

# TAMLYN

FULL LINE CATALOG





# TAMLYN®

FAMILY. VALUE. SERVICE.

TAMLYN® is proud to celebrate over 55 years of excellence in the building supply industry! In May 1971, Ron Tamlyn, Sr. and his wife Jean took a leap of faith, borrowing \$800 to start the company from a small shed in the backyard of their modest home in Bellaire, Texas. What began as a humble venture has since grown into a globally recognized leader in the industry, with TAMLYN remaining family-owned and operated to this day.

Throughout our history, TAMLYN has built a reputation for quality, innovation, and proven performance, consistently providing products that meet the highest standards. From our early days in Texas to expanding across the globe, we now serve markets in the UK, Asia, South America, and Central America, offering a wide range of building supplies that cater to diverse needs.

At TAMLYN, we are dedicated to maintaining the values that have made us successful: delivering top-quality products, offering competitive prices, and providing excellent customer service. As we look to the future, we continue to honor our commitment to excellence, supporting the growth and success of our customers worldwide.

## WATER MANAGEMENT

<b>TWD</b>	TamlynWrap® Drainable Wrap .....	10
<b>TWE</b>	TamlynWrap® Elite WRB .....	11
<b>TWP</b>	TamlynWrap® ProSelect Commercial Wrap ...	12
<b>TWPSA</b>	TamlynWrap® ProSelect Self Adhered .....	13
<b>ET260</b>	Tamlyn® Elite Tape.....	14
<b>WS/ WSB</b>	XtremeFlashing™ Tape.....	15
<b>XS265</b>	XtremeSeam™ Tape.....	15
<b>XC25</b>	XtremeCorners™ .....	16
<b>XS</b>	XtremeSealant™ .....	17
<b>UMF</b>	Utility Moisture Flash.....	17
<b>PB</b>	Tamlyn ProSeal™ .....	18
<b>TWR101</b>	TamlynWrap® RainScreen 10.1 .....	19
<b>CR</b>	Corrugated Rainscreen.....	20
<b>VST</b>	Rainscreen Top Vent.....	21
<b>VSZ</b>	Vent Strip .....	21

### SPECIALTY ITEMS

<b>MGO</b>	TamlynMgO® .....	24
<b>MGOP</b>	TamlynMgO® Plus .....	25
<b>TBS</b>	Tamlyn® BrunnoSeal®.....	26
<b>XCAC</b>	Tamlyn® XtremeCoat® .....	28

## XTREMEINTERIOR

### REVEALS

<b>RV</b>	Reveal.....	36
<b>RVBD</b>	Reveal Bead.....	37
<b>RVDF</b>	Reveal Double Flange .....	38
<b>RPS</b>	Reveal Projecting Square .....	39

### BASES

<b>BCT</b>	Base Cove Transition.....	42
<b>BF</b>	Base Flush .....	43
<b>BFF</b>	Base Flush Flat.....	44
<b>BRDF</b>	Base Reveal Double Flange .....	45
<b>BRF</b>	Base Reveal Flange .....	46
<b>BSL</b>	Base Shadow Line .....	47

### CORNERS

<b>CALP</b>	Corner Arrow Low Profile .....	50
<b>CBD</b>	Corner Bead .....	51
<b>CRD</b>	Corner Round.....	52
<b>CXF</b>	Corner X .....	53

### MOLDINGS & MILLWORK

<b>MCK</b>	Corner Key.....	56
<b>MCS</b>	Corner Square Mold.....	57
<b>MCR</b>	C Mold .....	58
<b>MFC</b>	Corner Flush Mold .....	59
<b>MFF</b>	Flush Flat Mold.....	60
<b>MFR</b>	F Mold .....	61
<b>MHC</b>	H Mold Curve.....	62
<b>MJR</b>	J Mold.....	63
<b>MPH</b>	Panel H Mold.....	64
<b>MPJ</b>	Panel J Mold .....	65
<b>MPOC</b>	Panel Outside Corner Mold .....	66
<b>MPS</b>	Projecting Square Mold .....	67
<b>MRV</b>	Reveal Mold .....	68
<b>MZR</b>	Z Mold.....	69

### ACOUSTICAL

<b>PACT</b>	Classic Perimeter Trim.....	72
<b>PACT-KE5</b>	Knife Edge.....	73

## XTREMETRIM

### INTRODUCTION

REVEAL SYSTEM.....	80
2-PIECE SYSTEM.....	81
BEAD SYSTEM.....	82
FLAT SYSTEM.....	83
LAP SIDING SYSTEM.....	84
XTREMETRIM® BASIC INSTALLATION.....	85-86
SHAPE FINDER .....	87-89

### 2 PIECE PROFILES

<b>RVC</b>	Vertical Reveal .....	96
<b>RVC</b>	Transition Vertical Reveal .....	97
<b>SHC</b>	Vertical Siding H Mold .....	98
<b>COCR</b>	Reveal Open Outside Corner .....	99
<b>COCLP</b>	Low Profile Outside Corner .....	100
<b>CICLP</b>	Low Profile Inside Corner .....	101
<b>JMC</b>	Panel J Mold .....	102
<b>JMC</b>	Plank J Mold .....	103

### VERTICAL PROFILES

<b>RV</b>	Vertical Reveal .....	106
<b>RVT</b>	Vertical Reveal Transition .....	107
<b>SHM</b>	Vertical Siding H Mold .....	108
<b>SHM</b>	Vertical Siding H Mold Transition .....	109
<b>BRV</b>	Vertical Bead Reveal .....	110
<b>VR</b>	V Groove Reveal .....	111
<b>TM</b>	Vertical T Mold .....	112
<b>PV</b>	Projected Vertical .....	113

### HORIZONTAL PROFILES

<b>XZH</b>	Standard Horizontal Z .....	116
<b>RH</b>	Horizontal Reveal .....	117
<b>PRH</b>	Perforated Horizontal Reveal .....	118
<b>BRH</b>	Horizontal Bead Reveal .....	119
<b>XZS</b>	Basic Horizontal Z .....	120

### OUTSIDE CORNERS

<b>XOCR</b>	Reveal Open Outside Corner .....	124
<b>XOCR</b>	Reveal Open Outside Corner Transition .....	125
<b>XOCR-135</b>	135° Reveal Open Outside Corner .....	126
<b>XOCRM</b>	Reveal Outside Corner Minimum Face .....	127
<b>XOCRMA</b>	Multi-Angle Outside Corner .....	128
<b>XOCLP</b>	Low Profile Outside Corner .....	129
<b>XOCLP</b>	Low Profile Outside Corner Transition .....	130
<b>XOCLP-135</b>	135° Low Profile Outside Corner .....	131
<b>XOCW</b>	Reveal W Outside Corner .....	132
<b>XOCBT</b>	Butted Outside Corner .....	133
<b>XOCC</b>	Outside Corner Closed .....	134
<b>XOCX</b>	Bold X .....	135
<b>XOCB</b>	Bullnose Outside Corner .....	136
<b>XOCAS</b>	Panel Asymmetrical Square .....	137
<b>XOCAT</b>	Panel Asymmetrical Tapered .....	138
<b>XOCBL</b>	Blunt Panel Outside Corner .....	139
<b>XOCRB</b>	Blunt Reveal Outside Corner .....	140
<b>XOCDR</b>	Double Reveal Outside Corner .....	141
<b>XOCSR</b>	Square Reveal Outside Corner .....	142
<b>XOCBN</b>	Batten Panel Outside Corner .....	143
<b>XOC</b>	3-1/2" Outside Corner .....	144

### INSIDE CORNERS

<b>XIC</b>	W Inside Corner .....	149
<b>XIC</b>	W Inside Corner Transition .....	150
<b>XICLP</b>	Low Profile Inside Corner .....	151
<b>XICLP</b>	Low Profile Inside Corner Transition .....	152
<b>XICLP-135</b>	135° Low Profile Inside Corner .....	153
<b>XICR</b>	Reveal Inside Corner .....	154
<b>XICRMA</b>	Multi-Angle Inside Corner .....	155
<b>XICB</b>	Bullnose Inside Corner .....	156
<b>XICBL</b>	Panel Blunt Inside Corner .....	157
<b>XICBP</b>	Projected Bullnose Inside Corner .....	158

### TERMINATION PROFILES

<b>JMH</b>	Standard J Mold .....	162
<b>JMR</b>	Reveal J Mold .....	163
<b>JMS</b>	Basic J Mold .....	164
<b>FR</b>	F Reveal .....	165
<b>F</b>	F Trim .....	166
<b>XL</b>	L Transition Trim .....	167

### SPECIALTY PROFILES

<b>XHM</b>	Soffit H Mold .....	170
<b>XS</b>	Starter Strip .....	171
<b>XWF</b>	Window/Head Flashing .....	172
<b>TBD</b>	T-Astragal Drip .....	173
<b>TBF</b>	T-Astragal Flush .....	174

### SPECIAL ORDER ITEMS

.....	175
-------	-----

## XTREMECOLOR™ FLASHING

<b>JMF</b>	J Flashing.....	181
<b>VWF</b>	Window Flashing.....	181
<b>XIC</b>	W Inside Corner.....	182
<b>XOCBT4</b>	Outside Corner.....	182
<b>VZB</b>	Z Flashing.....	183
<b>BL</b>	Brick/Stone Ledger Flashing.....	183
<b>MG</b>	Angle Roof Edge.....	184
<b>2TF/CF4</b>	Counter Flashing.....	185
<b>BFH/BFHH</b>	Angle/Base Flashing.....	185
<b>TC</b>	Xtremecoil™.....	186
<b>PLPF</b>	Proline Plank Flash.....	186
<b>PF</b>	Plank Flash.....	187
<b>VCLSC</b>	Plankseam™ Lap Siding Clip.....	188
<b>SJ</b>	Siding Joint Cover.....	188
<b>OCI</b>	Individual Outside Corner.....	189
<b>KOFL/KOFR</b>	Individual Outside Corner.....	190
<b>FC6C</b>	Fascia Corner.....	190
	<b>Special Order Items.....</b>	<b>191</b>

## VENTILATION

<b>SV</b>	Snapvent® Continuous Soffit Vent.....	196
<b>EZV</b>	Ezvent® Continuous Soffit Vent.....	197
<b>CUV</b>	Hat-Shaped Continuous Soffit Vent.....	198
<b>XSV</b>	Aluminum Snapvent® Continuous Soffit Vent.....	199
<b>XEZV</b>	Aluminum Ezvent® Continuous Soffit Vent.....	200
<b>VLCA</b>	Aluminum Louvered Continuous Soffit Vent.....	201
<b>VPCA</b>	Aluminum Perforated Continuous Soffit Vent.....	202
<b>CV</b>	Aluminum Soffit Vent.....	203
<b>CLV</b>	Aluminum Mini Circle Vents.....	204
<b>HM</b>	Soffit H Mold (SOFFIT USE ONLY).....	205
<b>HMA</b>	Soffit H Mold.....	206
<b>VDG/VDS</b>	Dome Vent.....	207
<b>VHG/VHS</b>	Hooded Vent.....	207
<b>VLG/VLS</b>	Louver Vent.....	208
<b>VEG/VES</b>	Eave Cone Vent.....	208

## CONVENTIONAL FLASHING

<b>MG</b>	Style "G" Unhemmed Roof Edge.....	214
<b>GA</b>	Style "GA" Gutter Apron.....	215
<b>BF</b>	Angle/Base Steel Flash No Hem.....	216
<b>BFH</b>	Angle/Base Steel Flash Two Hem.....	217
<b>BFHH</b>	Angle/Base Steel Flash One Hem.....	217
<b>JF</b>	"J" Turnback Flashing.....	218
<b>AF</b>	Apron Flashing.....	218
<b>SB</b>	Shingle Base Flashing.....	219
<b>CF</b>	Style "CF" Counterflash.....	219
<b>FS</b>	Steel Step Shingles.....	220
<b>FS</b>	Steel Flat Tin Shingles.....	220
<b>GM</b>	Style "E" Gravel Guard.....	221
<b>RF</b>	Galvanized Roll Flashing.....	222
<b>GF</b>	Specialty Flashing.....	222
<b>WF</b>	Steel Window Flashing.....	223
<b>Z</b>	Steel "Z" Flashing.....	224
<b>TF</b>	Style "TF" Termite Shield.....	225
<b>TS</b>	Termite Shield.....	225
<b>PLYOX</b>	Plylox Window Clip.....	226
<b>RRS46</b>	Residential Roofing Safety Strap.....	226

## CONNECTORS

<b>SJQ</b>	Single Joist Hangers.....	234
<b>ALUS</b>	Single Truss Plated Hangers.....	235
<b>ALUS</b>	Double, Triple, Quad.....	236
<b>TPSPT-2</b>	Stud Plate Ties.....	237
<b>TLCE4</b>	Post Caps.....	238
<b>TFAL, AP45</b>	Framing Anchors.....	239
<b>RT, HT</b>	Hurricane Ties.....	240-241
<b>ASTHD</b>	Strap Tie Holdowns.....	242-243
<b>SS</b>	Hurricane Straps.....	244
<b>CS</b>	Coil Straps.....	245
<b>WB, WBT</b>	Wall Bracing.....	246
<b>MAS, TMAB</b>	Mudsill Anchors.....	247
<b>PCSL</b>	Plywood Clip.....	248
<b>BT</b>	Corrugated Wall Ties.....	249



## TAMLYN

We strive to be solution providers for our customers. It's not just about the sales for us. The heart of Tamlyn is family, value and service. Our goal is to bridge the gaps between every segment of the industry from manufacturing to contractors, distributors, dealers, architects and designers.



4th Edition

# **WATER MANAGEMENT**



**TAMLYN® WATER MANAGEMENT SOLUTIONS  
WARRANTY INFORMATION**

**10 YEAR PRODUCT ONLY LIMITED WARRANTY**

**PRODUCTS COVERED**

TamlynWrap® Elite WRB

R.H. Tamlyn & Sons, Inc. (Tamlyn®), warrants that the above products, when installed in accordance with the applicable Tamlyn® installation instructions, are free from manufacturing defects for ten (10) years from the date of purchase.

**15 YEAR PRODUCT ONLY LIMITED WARRANTY**

**PRODUCTS COVERED**

TamlynWrap® Drainable Wrap  
 TamlynWrap® ProSelect™ Commercial Wrap  
 TamlynWrap® ProSelect™ Self Adhered  
 XtremeFlashing™ Tape  
 XtremeCorners™  
 XtremeSealant™ / Tamlyn® BrunnoSeal®  
 XtremeSeam™ Tape  
 Utility Moisture Flash  
 TamlynWrap® RainScreen

R.H. Tamlyn & Sons, Inc. (Tamlyn®), warrants that the above products, when installed in accordance with the applicable Tamlyn® installation instructions, are free from manufacturing defects for fifteen (15) years from the date of purchase.

**25 YEAR PRODUCT AND LABOR LIMITED WARRANTY**

**PRODUCTS COVERED**

TamlynWrap® Drainable Wrap  
 TamlynWrap® ProSelect™ Commercial Wrap  
 TamlynWrap® ProSelect™ Self Adhered

Subject to the following specific terms and conditions, when installed as a system with all the Tamlyn® accessory products identified below;

XtremeFlashing™ Tape  
 XtremeSealant™ / Tamlyn® BrunnoSeal®  
 XtremeSeam™ Tape

Tamlyn warrants TamlynWrap® Drainable Wrap and ProSelect™ Commercial Wrap will perform as designed for a period of twenty five (25) years from the date of purchase. The system shall be installed in strict accordance with the applicable Tamlyn® installation instructions in a properly constructed and designed wall system, following the applicable building codes and accepted industry standards for each type of structure. Project registration required.

**WATER MANAGEMENT**

<b>TWD</b>	TamlynWrap® Drainable Wrap .....	10
<b>TWE</b>	TamlynWrap® Elite WRB .....	11
<b>TWP</b>	TamlynWrap® ProSelect Commercial Wrap ...	12
<b>TWPSA</b>	TamlynWrap® ProSelect Self Adhered .....	13
<b>ET260</b>	Tamlyn® Elite Tape.....	14
<b>WS/ WSB</b>	XtremeFlashing™ Tape.....	15
<b>XS265</b>	XtremeSeam™ Tape.....	15
<b>XC25</b>	XtremeCorners™ .....	16
<b>XS</b>	XtremeSealant™.....	17
<b>UMF</b>	Utility Moisture Flash.....	17
<b>PB</b>	Tamlyn ProSeal™.....	18
<b>TWR101</b>	TamlynWrap® RainScreen 10.1.....	19
<b>CR</b>	Corrugated Rainscreen.....	20
<b>VST</b>	Rainscreen Top Vent.....	21
<b>VSZ</b>	Vent Strip .....	21

**SPECIALTY ITEMS**

<b>MGO</b>	TamlynMgO® .....	24
<b>MGOP</b>	TamlynMgO® Plus .....	25
<b>TBS</b>	Tamlyn® BrunnoSeal®.....	26
<b>XCAC</b>	Tamlyn® XtremeCoat®.....	28

As the building industry has advanced and enclosures have become more efficient and tighter, the ever present problem of moisture continues to plague projects. The infiltration of moisture can lead to structural deterioration, shorten the life of exterior claddings and paints, while also fostering mold and rot which will harm the structure and pose health hazards.

With these conditions, the key becomes the removal of liquid bulk water and water vapor as quickly as possible to avoid damage to structural components and this is where Tamlyn and its multiple options of Water Management Systems excels.

The key to building durable structures is more than just applying building paper or a wrap. It's about employing tried and proven water management principles to develop a moisture management system that addresses all the mechanisms of moisture movement. It is a guide for architectural design, product selection and construction practice. Preventing moisture damage and call backs is really about implementing a system to effectively control moisture as a liquid and as a vapor.

Tamlyn has worked with leading building science innovators to become a leader in providing multiple systems to facilitate proper water management.

These systems include TamlynWrap® Drainable Wrap, TamlynWrap® ProSelect™ Commercial Wrap and accessories as well as the Tamlyn vented rainscreen.

Refer to the published warranty information for specific terms, conditions and limitations that affect the above summarized warranties.

# TWD

## DESIGN FEATURES

TamlynWrap® Drainable WRB is a unique moisture management product from Tamlyn. This innovative product combines a high performance Water Resistant Barrier (WRB) with a unique drainage pattern. Its unique design can remove 100 times more bulk water from a wall versus standard wraps.

### DRAINS FASTER THAN OTHER DRAINABLE WRAPS

This is achieved through the gap created by 1.5 mm non-compressible spacers bonded to a high performance Water Resistance Barrier (WRB). This patented design provides a physical drainage space between the sheathing and cladding material.

### CAN BE INSTALLED IN ANY DIRECTION

This patented technology is omni-directional which offers installation flexibility vs other options on the market.

### VAPOR PERMEABLE

The vapor permeability facilitates drying of wall components and mitigates potential moisture accumulation as well as the damaging effects of mold and rot.

### MEETS ALL EXISTING CODE REQUIREMENTS FOR DRAINABILITY

Meets or exceeds the ICC acceptance criteria requirements for water resistive barriers (AC38) and drainage efficiency.

### BEST PRACTICE

TamlynWrap® Drainable Wrap must be installed SHINGLE FASHION and integrated with other wall components to promote positive mechanical drainage. All horizontal and vertical overlaps shall be 6" with 12" vertical overlap at any corners. Cap fasteners must be used for attachment per installation guidelines.



ITEM ID	TWD5X100
WIDTH	5 ft
LENGTH	100 ft
COVERAGE	500 sf
ROLL WEIGHT	17 lbs
VAPOR PERMEANCE	19 perms
THICKNESS	1.8 mm
DRAINAGE GAP	1.5 mm
UV RATING	Maximum 180 days
WARRANTY	15-25 year limited
FIRE RATING	Class A

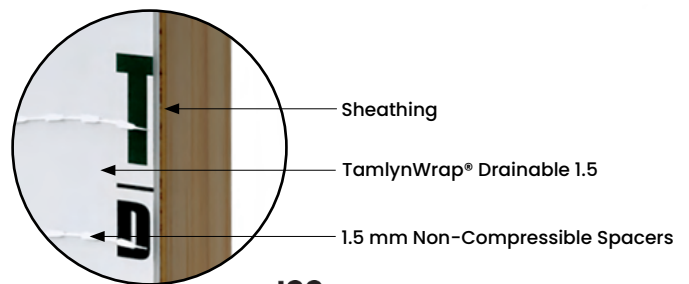



### DESIGN FEATURES

TamlynWrap® Elite WRB is a residential grade moisture management product. This innovative product combines a non-woven backing with a durable coating to offer a balance of strength, moisture resistance, air infiltration protection and vapor permeability. This non-perforated Water Resistive Barrier (WRB) is an economical option providing excellent moisture protection as well as wind and tear resistance.

The ideal vapor permeability facilitates drying of unwanted moisture, may be used in all climate zones and is suitable for use behind all cladding systems. TamlynWrap® Elite meets or exceeds all residential code requirements at an affordable price.

### VAPOR PERMEABLE

The vapor permeability facilitates drying of wall components and mitigates potential moisture accumulation as well as the damaging effects of mold and rot.

### MEETS ALL EXISTING CODE REQUIREMENTS

Meets and exceeds the ICC acceptance criteria requirements for water resistive barriers (AC308).

### BEST PRACTICE

TamlynWrap® Elite WRB must be installed SHINGLE FASHION and integrated with other wall components to promote positive mechanical drainage. All horizontal and vertical overlaps shall be 6" with 12" vertical overlap at any corners. Cap fasteners must be used for attachment per installation guidelines.

ITEM ID	TWE9X125
WIDTH	9 ft
LENGTH	125 ft
COVERAGE	1125 sf
ROLL WEIGHT	22 lbs
VAPOR PERMEANCE	20 perms
THICKNESS	0.3 mm
UV RATING	Maximum 120 days
WARRANTY	10 year limited
FIRE RATING	Class A



# TWP

## DESIGN FEATURES

When the project requires a strong and durable wrap, ProSelect™ is the choice for the professional builder. ProSelect™ is a high performance water and air resistive barrier product designed for the harsh conditions of a jobsite. ProSelect™ is made from multiple non-woven air barrier layers that provide superior durability, moisture and air infiltration protection.

In a convenient and easily handled 5 foot by 200 foot roll weighing only 25 pounds, ProSelect™ is easy to use at any level of the wall. This roll size facilitates the installation process at elevated heights and improves safety associated with wind events. ProSelect™ is unique in its development for focusing on improving building performance as well as the installation quality and safety.

### VAPOR PERMEABLE

The vapor permeability facilitates drying of wall components and mitigates potential moisture accumulation as well as the damaging effects of mold and rot.

### MEETS ALL EXISTING CODE REQUIREMENTS

Meets or exceeds the ICC acceptance criteria requirements for water resistive barriers (AC38).

### BEST PRACTICE

ProSelect™ must be installed SHINGLE FASHION and integrated with other wall components to promote positive mechanical drainage. All horizontal and vertical overlaps shall be 6" with 12" vertical overlap at any corners. Cap fasteners must be used for attachment per installation guidelines.



Sheathing  
 TamlynWrap® ProSelect™  
 Commercial Wrap



ITEM ID	TWP5X200
WIDTH	5 ft
LENGTH	200 ft
COVERAGE	1000 sf
ROLL WEIGHT	25 lbs
VAPOR PERMEANCE	19 perms
UV RATING	Maximum 270 days
WARRANTY	15-25 year limited
FIRE RATING	Class A



## DESIGN FEATURES

TamlynWrap® ProSelect SA is an innovative product from Tamlyn that combines a high performance Water Resistive Barrier (WRB) with a continuous adhesive backing. Installation achieves ideal vapor permeability while providing robust moisture and air infiltration protection with no requirement for special equipment or tools.

### SUPERIOR WATER AND AIR TIGHTNES

TamlynWrap® ProSelect SA bridges gaps in sheathing and seals along overlaps for a continuous barrier layer that easily integrates with other wall components. This contributes to better overall moisture protection and energy efficiency.

### NO FASTENERS REQUIRED

TamlynWrap® ProSelect SA has an advanced full coverage acrylic adhesive for a durable water and air tight installation. The product does not require seam tape and is self-sealing around cladding fasteners.

### VAPOR PERMEABLE (>20 Perms When Installed)

The adhesive and substrate layers are vapor permeable which facilitates the effective drying of wall components and mitigates potential moisture accumulation as well as the damaging effects of mold and rot.

### MEETS CODE REQUIREMENTS

Meets or exceeds the ICC acceptance criteria requirements for water resistive barriers (AC38) and adhesion (AAMA 711). Code approval per ICC ESR-3670

## BEST PRACTICE

TamlynWrap® ProSelect SA must be installed SHINGLE FASHION and integrated with other wall components to promote positive mechanical drainage. All horizontal and vertical overlaps shall be 4" with a 6" overlap at any corners. For full adhesion, product must be rolled in place with a hard roller. May be installed when substrate temperatures are >25F without a primer provided surfaces are clean and free of debris or contaminants. Primer may be required for porous or challenging surfaces.

ITEM ID	TWPSA5X100
WIDTH	5 ft
LENGTH	100 ft
COVERAGE	500 sf
ROLL WEIGHT	32 lbs
VAPOR PERMEANCE	>20 perms installed
UV RATING	Maximum 180 days
WARRANTY	15-25 year limited
ADHESIVE	Advanced Acrylic
FIRE RATING	Class A

# ET260

## DESIGN FEATURES

2" X 180' Taping the seams of a building wrap is the best practice for maximum reduction of air and water intrusion into the building. Tamlyn Elite Tape features a synthetic adhesive rubber layer specifically formulated for adhesion to TamlynWrap® Elite WRB. As part of a complete WRB system, Tamlyn Elite Tape will help reduce the risk of water damage, increase building comfort, and improve energy efficiency. Tamlyn Elite Tape is strong, easy to use, and water resistant. It is constructed of an oriented polypropylene film, coated with a synthetic adhesive rubber.

For use only with TamlynWrap® Elite WRB.

ITEM ID	WIDTH	LENGTH	THICKNESS
ET260	2"	180'	3 mil

## BENEFITS

### Durability

Strong, high tack, easy to use and water resistant

### Heat/cold resistance

Withstands temperature extremes from 10F to 140F

### Pliability

No cracking when bent around 5 mm mandrel

### Quality engineering

Covered with UV-resistant, oriented polypropylene film

### Application Temperature

-> 30F

### Convenient 2" x 180' rolls



# WS, WSB

## DESIGN FEATURES

XtremeFlashing™ is a self-adhering, self-sealing flashing tape designed for use around windows, doors, building seams and in general construction. It is composed of a polymer film that is coated with an aggressive Broad Temperature Spectrum (BTS™) asphalt or butyl based adhesive. A release liner protects the adhesive and is removed as the tape is installed.

The BTS™ adhesive self-seals around punctures caused by nails and staples. This advanced system bonds to all common building and window materials and seals around fasteners.

## INTENDED USES

Provides a water tight seal that integrates with other wall components for water management around windows, doors and other wall penetrations such as pipes, electrical conduit, through wall flashing and other flashing details. Must be installed SHINGLE FASHION for proper moisture management.

## STORAGE LIFE

12 months in conditioned space

ITEM ID	WIDTH	LENGTH	THICKNESS
WS25-4	4"	75'	25 mil
WS25-4/100	4"	100'	25 mil
WS25-6	6"	75'	25 mil
WS25-6/100	6"	100'	25 mil
WS25-9	9"	75'	25 mil
WS25-9/100	9"	100'	25 mil
WS25-12	12"	75'	25 mil

ITEM ID	WIDTH	LENGTH	THICKNESS
WSB20-4	4"	75'	20 mil
WSB20-6	6"	75'	20 mil
WSB20-9	9"	75'	20 mil
WSB20-12	12"	75'	20 mil

XTREMESEAM™ TAPE

# XS265

## DESIGN FEATURES

A unique 2" x 65' double-sided acrylic blend tape for sealing horizontal and vertical overlaps. Essential for maintaining a proper seal between layers and for air barrier system performance. XtremeSeam™ Tape is durable material that has superior resistance to weather elements. XtremeSeam™ Tape exceeds industry requirements for splicing materials.

## PRODUCT COMPOSITION

XtremeSeam™ Tape is a unique blend compound designed specifically to maintain seam integrity. XtremeSeam™ Tape maintains elasticity and splice integrity when subjected to severe ultraviolet rays, thermal shock, stagnant water, and extremely low-temperatures.



# XC25

## DESIGN FEATURES

Tamlyn® XtremeCorners™ are prefabricated, seamless corners intended to facilitate proper flashing of window and door sills. Sill corners are the most vulnerable areas of window and door systems and often the most difficult to properly detail and maintain water tight. XtremeCorners™ create a water tight, seamless corner that is easily integrated with standard self-adhered flashing. XtremeCorners are a key component of the Tamlyn® flashing and water management systems.

Window and door leaks are a major concern for builders, contractors and owners alike. To prevent water from entering the building, these critical areas must be flashed and properly integrated with your water management system. XtremeCorners™ provide a cost effective option that facilitate easier detailing of sills versus multiple flashing pieces or premium sill pan systems.

## PACKAGING

30 per box.



ITEM ID	A	B
XC25	2-1/2"	4"

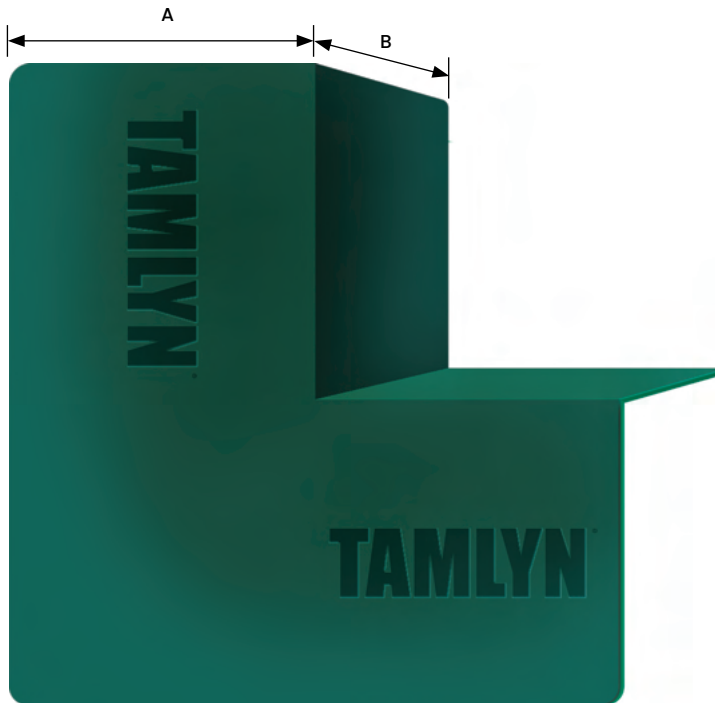

**DESIGN FEATURES**

XtremeSealant™ is a paintable self-leveling adhesive/sealant formulated to exhibit superior adhesion and flexibility to a wide variety of substrates including: PVC, aluminum, glass, stainless steel, galvanized steel, wood, FRP, marble, stone and laminate substrates, XtremeSealant™ is a solvent-free, hybrid adhesive/sealant. Conforms to ASTM C920, Type S, Grade NS, Class 25. AAMA808.3 Specification for Exterior Perimeter Sealing Compound.

**STORAGE LIFE**

12 months, unopened containers in conditioned space.

**PAINTABLE**

Testing prior to painting is recommended.

**PACKAGING**

XtremeSealant™ is available in 300 ml (10.1 fl oz) tubes, with 12 tubes per carton.



UTILITY MOISTURE FLASH

**UMF**

**DESIGN FEATURES**

Utility Moisture Flash is a heavy duty, flexible, tear-resistant, woven polypropylene nail-on flashing. Utility Moisture Flash was engineered to provide excellent durability when exposed to high ultraviolet rays and has the ability to withstand high winds. The cross woven design is to be mechanically fastened with capped fasteners. Easy to integrate with a water-resistant barrier, flashing and other wall components.

**PACKAGING**

12" Width x 120' Length, 20 rolls per box.

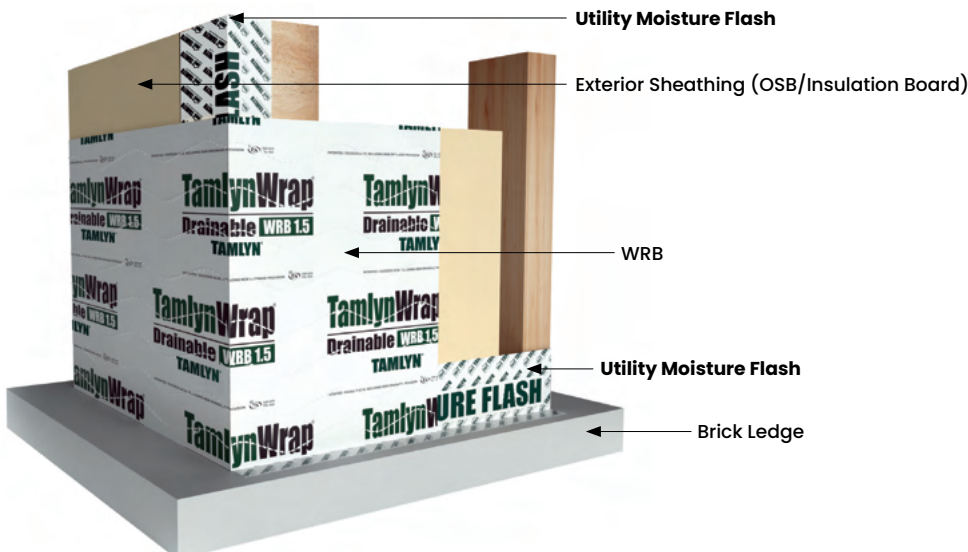

# PB

## DESIGN FEATURES

TAMLYN ProSeal™ provides a lasting, economical solution to sealing various penetrations that come through a building's exterior walls. These seals are flexible and slide over pipe and HVAC penetrations to form an instant seal. Each unit also comes conveniently equipped with score lines to accommodate multiple sizes. The patented central seal is surrounded by a membrane which easily integrates into any building envelope system.

- Easy Installation
- Water-tight seal
- Score lines allow for multiple pipe sizes
- Breathable & Flexible
- Easily integrates into any building envelope system
- 15-year limited warranty

ITEM ID	SET AT	RING 1	RING 2	RING 3
PB-18-38	1/8" to 3/8"	N/A	N/A	N/A
PB-12-134	1/2" to 3/4"	1" to 1-1/4"	1-1/2" to 1-3/4"	N/A
PB-2-4	2", 3" SDR-35	3"	4" SDR-35	N/A
PB-4-6	4" SDR-35	4", 5" SDR-35	6" SDR-35	6"

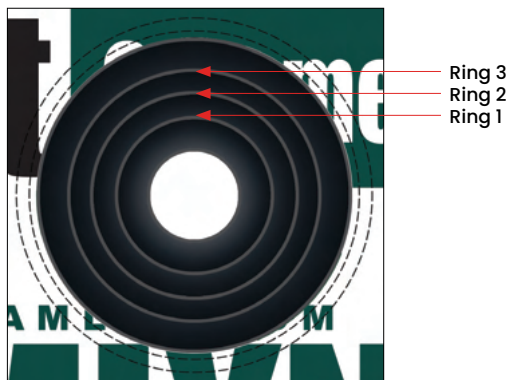

**STEP 1:** Install TAMLYN Water Resistant Barrier (WRB). Cut an opening in the WRB using a utility knife for the protruding pipe.

Select appropriate ProSeal™ product and ring size to ensure a tight fit around penetration diameter.



**STEP 2:** Using a utility knife, cut a horizontal line in the WRB 2" directly above the penetration. The length of this cut will be slightly longer than the width of the TAMLYN ProSeal™.



**STEP 3:** Slide the TAMLYN ProSeal™ under the WRB cut while sliding the penetration through the TAMLYN ProSeal™ gasket. Make sure a minimum of 2" of the TAMLYN ProSeal™ is under the WRB and make sure the TAMLYN ProSeal™ gasket fits firmly over the pipe.



**STEP 4:** Install XtremeFlashing™ Tape on each side of the TAMLYN ProSeal™ Next, install XtremeFlashing™ Tape across the top to seal the cut and covering side pieces completely. Use a hard roller or hand applicator to ensure proper adhesion.

# TWR101

## DESIGN FEATURES

TamlynWrap® RainScreen 10.1 is a multi-layer water management system. This product is ideal for use over various substrates such as coated OSB and behind Stucco, Fiber Cement Board, Stone and Metal Panels. The 10.1 mm (3/8") thick cavity spacers are non-compressible and can act as a furring to promote enhanced drainage and drying capacity with improved installation efficiency.

ITEM ID	TWR101
WIDTH	5 ft
LENGTH	50 ft
COVERAGE	250 sf
ROLL WEIGHT	22 lbs
THICKNESS	10.5 mm
DRAINAGE GAP	10.1 mm
UV RATING	MAXIMUM 120 days
WARRANTY	15 year limited

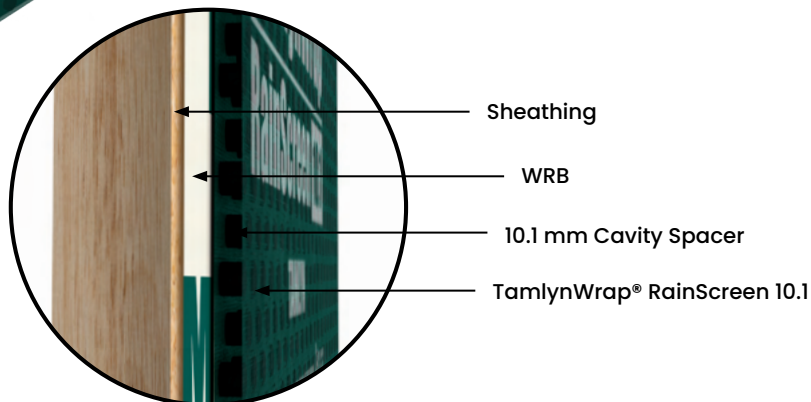

# RAINSCREEN SYSTEM

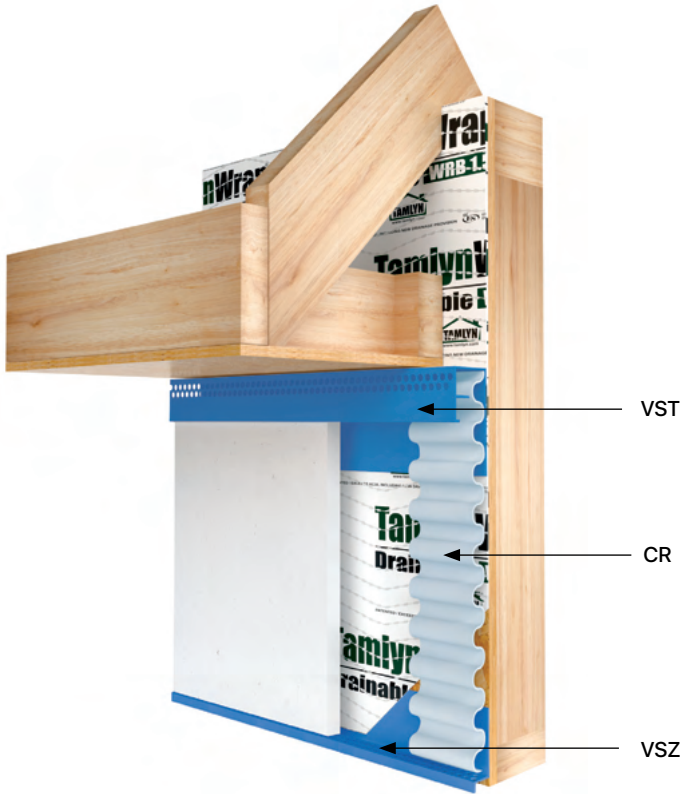

When design calls for a rainscreen system, Tamlyn has a solution with our Vented Rainscreen System. Comprised of the VST (Rainscreen Top Vent), CR (Corrugated Rainscreen), and VSZ (Vent Strip); this system provides a cavity space with both vertical and cross ventilation which will enable drying and liquid water removal.

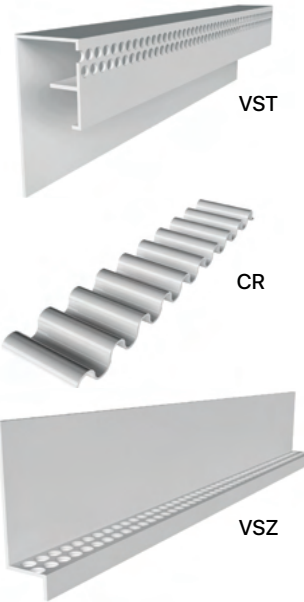

CORRUGATED RAINSCREEN



## CR

### DESIGN FEATURES

An extruded PVC furring system that is 1-1/2" wide. Its flexible nature allows it to be rolled instead of being a strip, easing installation. The corrugated pattern allows for cross ventilation, and when combined with VSZ and VST, it creates a vented rainscreen.

Recommended be used together as a system with VST and VSZ.

### MATERIAL

Paintable white extruded rigid PVC, industry-standard, durable, chemically resistant product designed for outdoor weatherability.

### PACKAGING

Three 100' rolls per Box

ITEM ID	RAINSCREEN SIZE	LENGTH
CR38	3/8"	300'

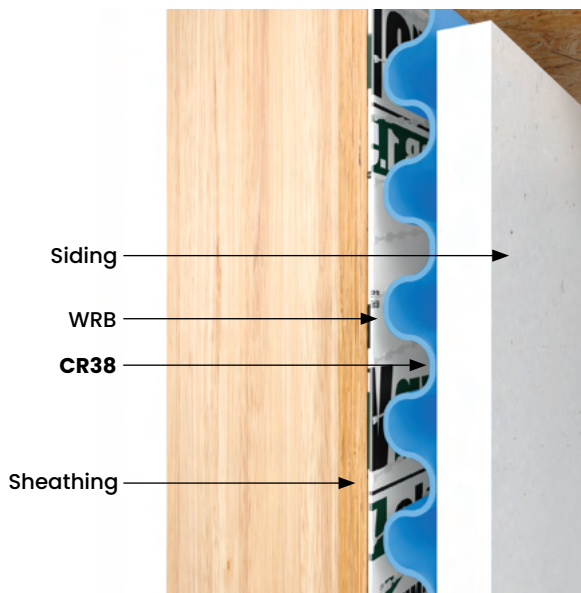
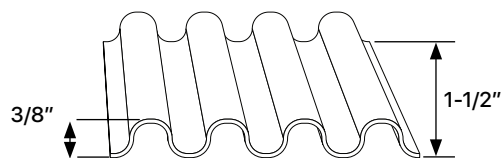

# VST

## DESIGN FEATURES

A top vent for a rainscreen which, when combined with VSZ, creates a vented rainscreen. Designed to fit 3/8" to 3/4" furring thicknesses. Perforated with 1/8" holes.

Recommended to be used together as a system with CR and VSZ.

## MATERIAL

Paintable white extruded rigid PVC, industry-standard, durable, chemically resistant product designed for outdoor weatherability.

ITEM ID	RAINSCREEN SIZE	LENGTH
VST	3/8"	8'

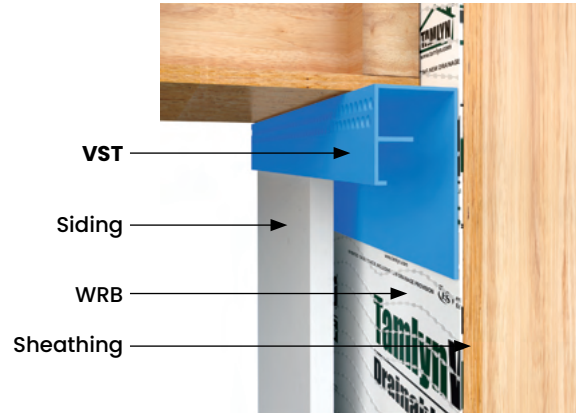
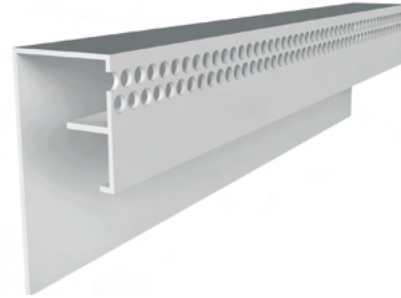
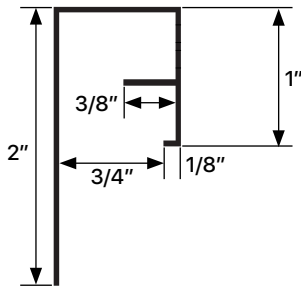

## VENT STRIP

# VSZ

## DESIGN FEATURES

Starter course for ventilated rainscreen systems. Perforations allow for moisture to weep out while resisting pests from entering. Provides a vented rainscreen when matched with VST and designed for 3/8" to 3/4" furring thickness. Perforated with 1/8" holes.

Recommended to be used together as a system with CR and VST.

## MATERIAL

Paintable white extruded rigid PVC, industry-standard, durable, chemically resistant product designed for outdoor weatherability.

ITEM ID	A	B	C	RAINSCREEN SIZE
VSZ38	2"	3/8"	3/8"	3/8"
VSZ12	2"	3/8"	1/2"	1/2"
VSZ34	2"	3/8"	3/4"	3/4"

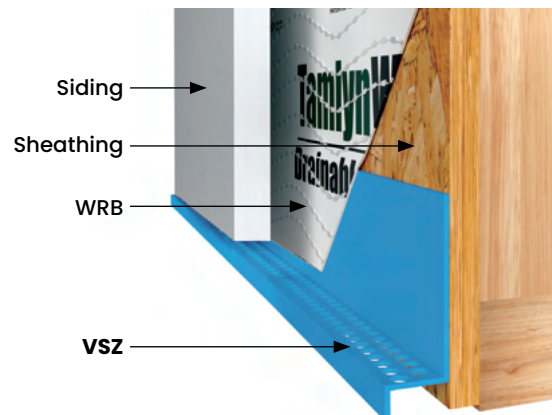
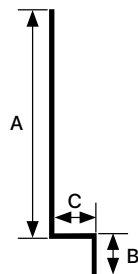



**TAMLYN**<sup>®</sup>  
**FAMILY. VALUE. SERVICE.**

**SPECIALTY ITEMS**

# MGO

## DESIGN FEATURES

**TamlynMgO®** is a Non-Combustible, Structural Sheathing panel for interior and exterior applications. **TamlynMgO®** is a fire-resistant, water-resistant, high-impact construction panel that is well-suited for wall, ceiling, flooring underlayment and exterior sheathing applications.

## MATERIAL

Magnesium Oxide Panel - a cementitious material for use as an alternative to OSB, Plywood, plaster or gypsum based substrates.

## DETAILS

- TamlynMgO® meets or exceeds ICC ES AC308 and AC308.2 criteria
- The MgO matrix is reinforced by layers of fiberglass mesh for added strength and durability
- Doesn't decay under exposure to moisture like wood and gypsum based products do
- The boards are water resistant and will not swell, deform or breakdown like other sheathing products
- Must use water resistant barrier (WRB) to help prevent moisture intrusion into the building
- TamlynMgO® panels use advanced chemistry for added durability and reduced chemical interactions. Panels may be cut and fastened with standard tools and fasteners. They may be used with both wood and metal framing

ITEM ID	TAMLYNMGO
WIDTH	4 ft
LENGTH	8 ft
COVERAGE	32 sf
THICKNESS	6, 12, 18, 24, 30 mm
APPLICATIONS	Interior & exterior walls, Flooring & Roofing

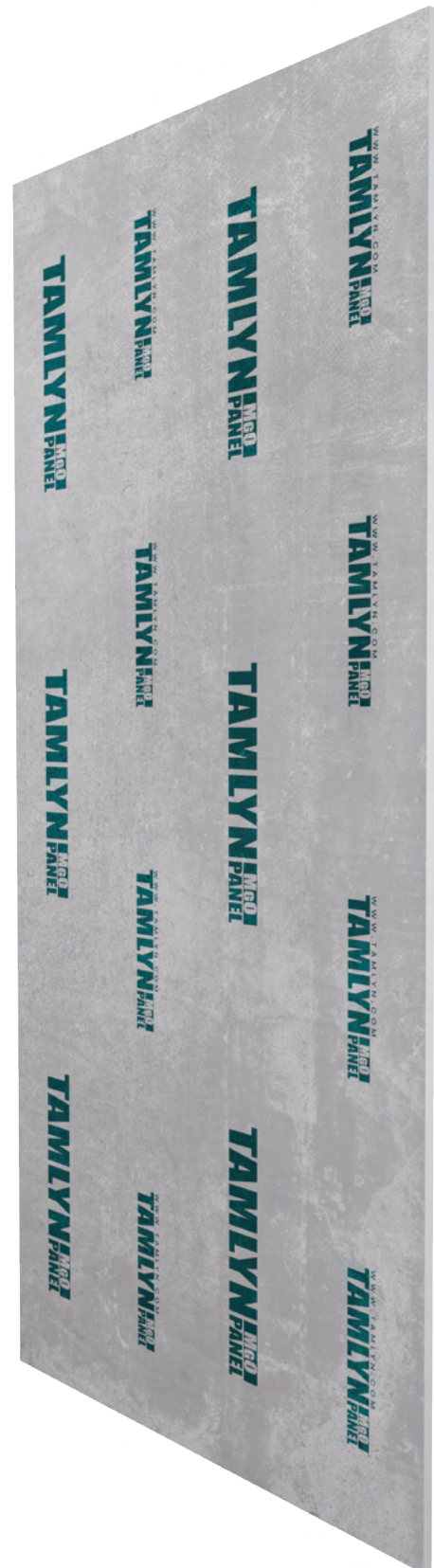

\* Product is in development and subject to change.



## DESIGN FEATURES

**TamlynMgO® Plus** is a non-combustible structural sheathing panel that includes a layer of insulation, designed for both interior and exterior application. **TamlynMgO® Plus** is a fire-resistant, water-resistant, high-impact construction panel that is well-suited for wall, ceiling, flooring underlayment and exterior sheathing applications.

## MATERIAL

### MAGNESIUM OXIDE PANEL

MgO is a cementitious material for use as an alternative to OSB, Plywood, plaster or gypsum based substrates.

### INSULATION

Graphite polystyrene rigid foam insulation that gives maximum efficiency, cost effectiveness and sustainability on construction projects. Comprised of many small pockets of air withing a polymer matrix containing graphite. The graphite reflects radiant heat energy like a mirror, increasing the material's resistance to the flow of heat, or R-value.

## DETAILS

- TamlynMgO® Plus meets or exceeds ICC ES AC386 and AC376 criteria
- The MgO matrix is reinforced by layers of fiberglass mesh for added strength and durability
- Doesn't decay under exposure to moisture like wood and gypsum based products do
- The boards are water resistant and will not swell, deform or breakdown like other sheathing products
- Must use water resistant barrier (WRB) to help prevent moisture intrusion into the building
- TamlynMgO® Plus panels use advanced chemistry for added durability and reduced chemical interactions. Panels may be cut and fastened with standard tools and fasteners. They may be used with both wood and metal framing

ITEM ID	TAMLYNMGO PLUS
WIDTH	4 ft
LENGTH	8 ft
COVERAGE	32 sf
MGO THICKNESS	6, 12, 18, 24, 30 mm
INSULATION THICKNESS	Various options available
R-VALUE	Nominally R5 per inch
APPLICATIONS	Interior & exterior walls, Flooring & Roofing

\* Product is in development and subject to change.

# TBS

## DESIGN FEATURES

Tamlyn® BrunnoSeal® is a self-leveling adhesive/sealant formulated to exhibit superior adhesion and flexibility to a wide variety of substrates including: PVC, aluminum, glass, stainless steel, galvanized steel, wood, FRP, marble, stone and laminate substrates, Tamlyn® BrunnoSeal® is a solvent-free, hybrid adhesive/sealant. Conforms to ASTM C920, Type S, Grade NS, Class 25. AAMA808.3 Specification Sealing Compound. The intended use is for roofing, patch and repair applications.

## STORAGE LIFE

Cartridges and sausages = 12 months in unopened containers at temperatures not exceeding 80°F.

## PAINTABLE

Testing prior to painting is recommended.

## PACKAGING

Tamlyn® BrunnoSeal® is available in 300 ml (10.1 fl oz) tube, with 12 tubes per carton.

## COLORS AVAILABLE

Clear, White, Black, Gray, and Terracotta

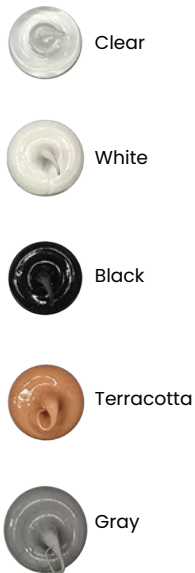



**TAMLYN**  
FAMILY. VALUE. SERVICE.

DOING IT RIGHT

# XCAC

## DESIGN FEATURES

**Tamlyn® XtremeCOAT** is a high strength, Two-component fast curing, hybrid Urethane roof coating. **XtremeCOAT** is a low viscosity highly penetrative coating which upon curing forms a flexible membrane, making it highly suitable for all types of waterproofing applications on various substrates. **XtremeCOAT** has excellent adhesion on all suggested substrates and can also be applied on wet and damp surfaces.

## STORAGE LIFE

12 months when stored in unopened conditions.

## COLORS AVAILABLE

White

## PACKAGING

5 gallon bucket (50 lbs)





**PROJECT:**  
Commercial Rooftop  
Houston, Texas

A woman in a black dress stands on the left side of a classroom, presenting to a group of people seated at long wooden tables. The room has a drop ceiling with fluorescent lights and a grey tiled floor. A blue flipchart is visible on the left. The background shows a window and some posters on the wall.

## TAMLYN

Education is the key to success! TAMLYN is committed to educating our team, our customers and our industry about every detail from product creation to installation. Knowledge is power!

8th Edition<sup>®</sup>  
**XTREMEINTERIOR**<sup>®</sup>  
Interior Aluminum Trim

**Best Practice/Before Installation:**

Read construction drawings to ensure correct layout and placement. Contractor should make sure that blocking has been provided prior to installation for proper installation where necessary.

An outside corner is the best place to begin installation of XtremeInterior®. Choose one that makes the most sense for your project. XtremeInterior reveals offer many options.

**Cutting and Painting:**

XtremeInterior® recommends that full ten-foot length profiles be used when and wherever possible .

XtremeInterior® aluminum trim can be cut with a chop saw, using non-ferrous carbide miter saw blade. An abrasive cutoff wheel should never be used to cut aluminum trims.

XtremeInterior® recommends that lubricant (WD-40 or grease stick) be applied to the blade before each cut. Lubricant should be cleaned off of trim prior to painting and installation.

**Clear Anodized Aluminum Moldings:**

XtremeInterior® does not recommend painting clear anodized trim. We provide (as a standard) primed and ready to receive paint profiles that are kept in stock.

If field painting of clear anodized moldings is necessary, the following steps must be taken to improve the bond between the paint and the aluminum surface:

Clean and treat moldings with an acid etch solution (i.e. mild concentration of muriatic acid), then rinse thoroughly and allow to dry. An "acidetched" primer is also available depending on the paint manufacturer's recommendations.

Use a primer recommended by the paint manufacturer.

Apply the paint coat according to the paint manufacturer's specifications.

XtremeInterior® makes no guarantees, nor accepts any responsibility, for the performance of field-applied coatings over anodized finishes.

**Installation Instructions for Interior Trim with tape and float Flanges:**

Moldings with tape & float flanges are to be installed while the drywall/gypsum board is being installed. The installer must provide space for the moldings at the time of drywall/gypsum board installation or cut the drywall/gypsum board with a router.

The framing / blocking should provide a backer so that moldings can be attached with (recommended) #6 drywall screws 16" on center.

Before the taping process begins, installation flanges should be cleaned. If veneer plaster is specified, the installation flanges must be treated with a bonding agent. Reveals should be masked to prevent compound joint, drywall mud or texture overspray in order to prevent the entering the reveal opening.

Painted aluminum moldings should be masked with vinyl tape. Use cloth or vinyl tape specifically manufactured for masking anodized aluminum trims. Drywall tape should not overlap the edge of the reveal. An 8" wide trowel should be used to apply the final skim coat.

Fiberglass or self-adhesive drywall tape will shorten taping time and assist in the prevention of possible cracking.

**Installation Instructions for Interior Trim without tape and float Flanges:**

Trim without tape & float flanges are to be installed prior to the drywall/gypsum board being installed.

The framing should provide a backer so that moldings can be attached with #6 drywall screws 16" on center.

Reveals should be masked in order to prevent compound joint, drywall mud or texture overspray from entering the reveal opening.

**Limited Warranty:**

Tamlyn warrants defective free products for a period of 10 years from the purchase date of original purchaser unless otherwise stated for the specific product ordered.

Tamlyn products are further warranted as to adequacy of design, provided products are properly specified and installed. This warranty does not apply in the event products are altered in any way or are improperly installed. Liability is limited to replacement of products proven to be defective. Tamlyn has made no other warranty, expressed or implied, regarding its products, including but not limited to, any warranty regarding merchantability or fitness for a specific purpose. Any claim that a product is defective must be brought within one (1) month of the date of installation of such products to the original purchaser. Customer hereby agrees that no other incidental or consequential damages are the responsibility of Tamlyn.

The following voids any warranty regarding Tamlyn products:

Product has been improperly installed.

Building codes have not been followed.

Products not installed by a contractor/installer with common knowledge of the building industry.

Responsibility remains with the architect or engineer, contractor, and owner for the design, application and proper installation of each Tamlyn product. Specifier and user shall determine the suitability of products for specific application and assume all responsibilities in connection there within.

Aluminum does not rust, however it does corrode. XtremeInterior has a protective coating to cover the bare aluminum. When making cuts on XtremeInterior, recoating will be required at ends, surface scratches, or when performing form cuts. Failure to do this voids your warranty. For answers to your technical questions on recoating consult your local paint manufacturer before installation.

Please follow gypsum board manufacturers best practice application when installing any Tamlyn accessory. XtremeInterior profiles are for aesthetic purposes only. The channel and insert pieces are to be installed vertically and up to the approved degrees at an angle. They are not intended to be used as hand rails or any form of storage shelf. The architect and builder are responsible for designing and installing a code compliant building. XtremeInterior products are not a part of a structural design and are not intended to be used as structural members.

**REVEALS**

<b>RV</b>	Reveal.....	36
<b>RVBD</b>	Reveal Bead.....	37
<b>RVDF</b>	Reveal Double Flange .....	38
<b>RPS</b>	Reveal Projecting Square .....	39

**BASES**

<b>BCT</b>	Base Cove Transition.....	42
<b>BF</b>	Base Flush .....	43
<b>BFF</b>	Base Flush Flat.....	44
<b>BRDF</b>	Base Reveal Double Flange .....	45
<b>BRF</b>	Base Reveal Flange.....	46
<b>BSL</b>	Base Shadow Line .....	47

**CORNERS**

<b>CALP</b>	Corner Arrow Low Profile .....	50
<b>CBD</b>	Corner Bead .....	51
<b>CRD</b>	Corner Round.....	52
<b>CXF</b>	Corner X .....	53

**MOLDINGS & MILLWORK**

<b>MCK</b>	Corner Key.....	56
<b>MCS</b>	Corner Square Mold .....	57
<b>MCR</b>	C Mold .....	58
<b>MFC</b>	Corner Flush Mold .....	59
<b>MFF</b>	Flush Flat Mold.....	60
<b>MFR</b>	F Mold .....	61
<b>MHC</b>	H Mold Curve.....	62
<b>MJR</b>	J Mold.....	63
<b>MPH</b>	Panel H Mold.....	64
<b>MPJ</b>	Panel J Mold .....	65
<b>MPOC</b>	Panel Outside Corner Mold .....	66
<b>MPS</b>	Projecting Square Mold .....	67
<b>MRV</b>	Reveal Mold .....	68
<b>MZR</b>	Z Mold .....	69

**ACOUSTICAL**

<b>PACT</b>	Classic Perimeter Trim.....	72
<b>PACT-KE5</b>	Knife Edge.....	73



**REVEALS**

# RV

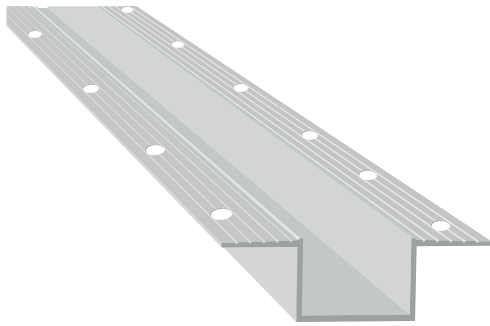

## DESIGN FEATURES

Creates a minimalist shadow line with simple reveal space that allows installation vertically, horizontally or diagonally. Can be used in conjunction with 5/8" drywall, panel installation and wrapped surface finishes such as fabric or vinyl wall coverings. Ridged faces for tape & float and pre-punched holes for easy install (hole placement may vary).

Available in 10' length. 6063 T5 aluminum with standard clear anodized or primed finish. Anodized color and powder coating finishes available with custom color matching.

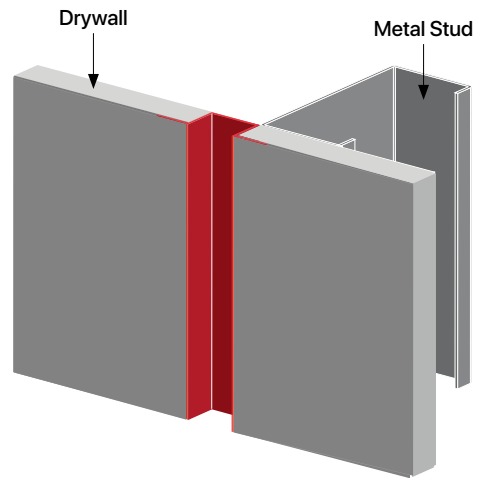
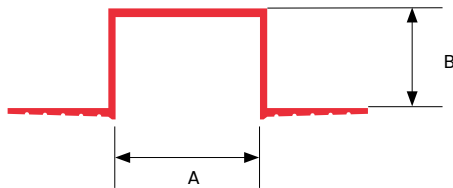

ITEM ID	A	B
RV-14	1/4"	1/4"
RV-12	1/2"	5/8"
RV-100	1"	5/8"
RV-200	2"	5/8"
RV5-12	1/2"	1/2"
RV5-100	1"	1/2"
RV5-200	2"	1/2"

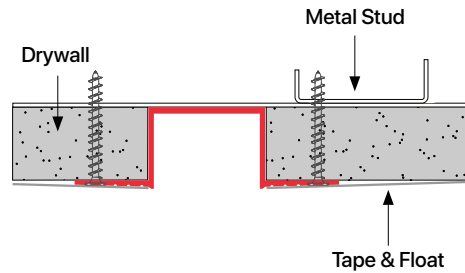

# RVBD

## DESIGN FEATURES

Serves as an aesthetic expansion joint between panels. A better, more appealing and secure solution to the "open wall" vertical joint look popular in many areas. Designs can be installed vertically, horizontally or diagonally. Used in conjunction with panel installation and wrapped surface finishes such as fabric or vinyl wall coverings.

Available in 10' length. 6063 T5 aluminum with standard clear anodized or primed finish. Anodized color and powder coating finishes available with custom color matching.

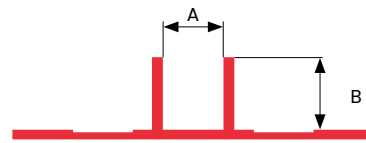
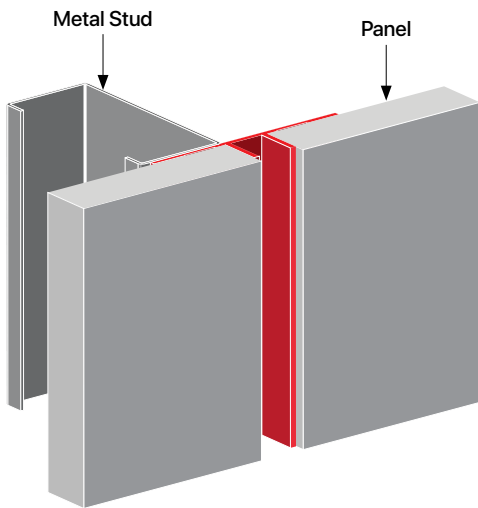
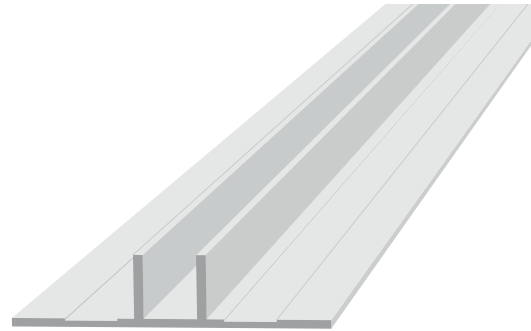

ITEM ID	A	B
RVBD-34	3/4"	3/4"

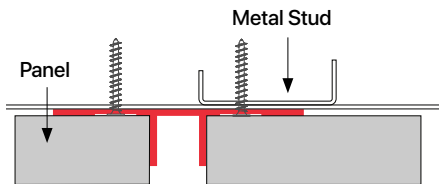

# RVDF

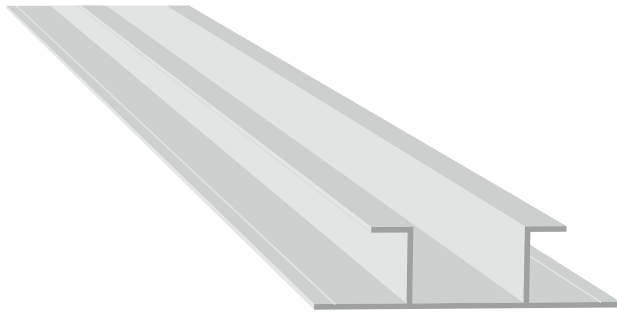

## DESIGN FEATURES

Creates a sleek shadow line with simple reveal space and double flange arms. Can be installed vertically, horizontally or diagonally. Used in conjunction with 5/8" drywall, panel installation and wrapped surface finishes such as fabric or vinyl wall coverings. Ridged faces for tape & float.

Available in 10' length. 6063 T5 aluminum with standard clear anodized or primed finish. Anodized color and powder coating finishes available with custom color matching.

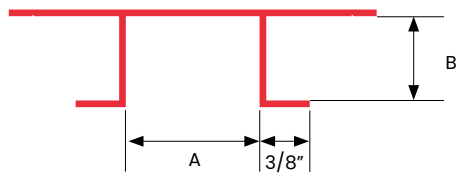

ITEM ID	A	B
RVDF-12	1/2"	5/8"
RVDF-100	1"	5/8"
RVDF-200	2"	5/8"
RVDF-100-100	1"	1"
RVDF-100-38	1"	3/8"
RVDF-34-100	3/4"	1"

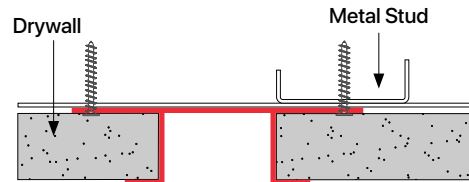
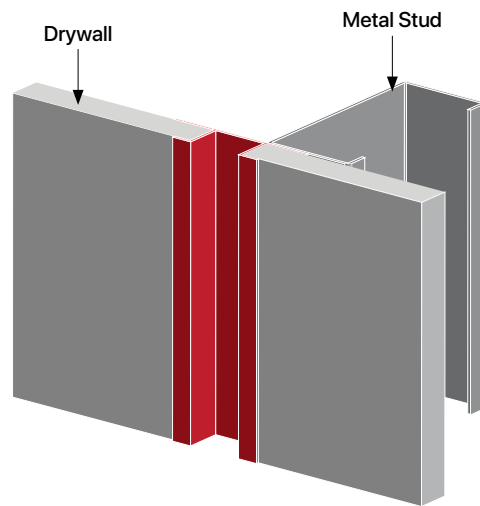

**DESIGN FEATURES**

Creates an appealing design with projecting square detail that allows installation vertically, horizontally or diagonally. Can be used in conjunction with drywall or behind panel installation and wrapped surface finishes such as fabric or vinyl wall coverings. Ridged faces for tape and float and pre-punched holes for easy install (hole placement may vary).

Available in 10' length. 6063 T5 aluminum with standard clear anodized or primed finish. Anodized color and powder coating finishes available with custom color matching.

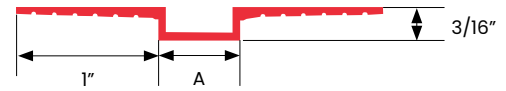
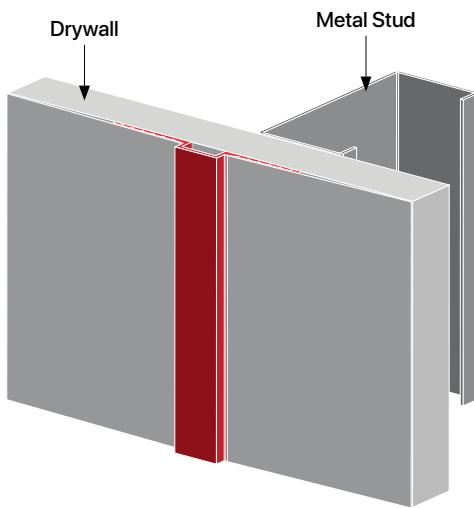
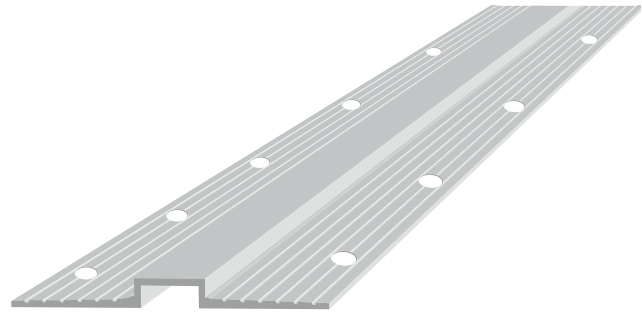

ITEM ID	A
RPS-14	1/4"
RPS-12	1/2"
RPS-100	1"

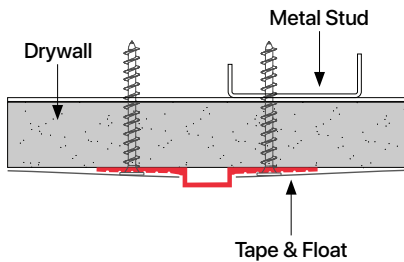



**BASES**

# BCT



## DESIGN FEATURES

Versatile transition piece perfect for finishing the joint between walls and countertops or walls and floors. Ridged face provided for tape & float.

Available in 10' length. 6063 T5 aluminum with standard clear anodized or primed finish. Anodized color and powder coating finishes available with custom color matching.

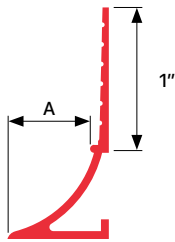

ITEM ID	A
BCT-12	1/2"

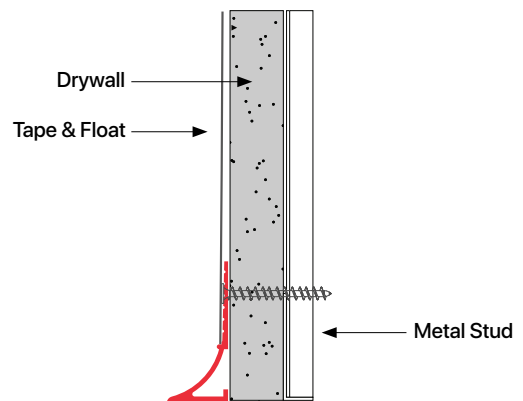
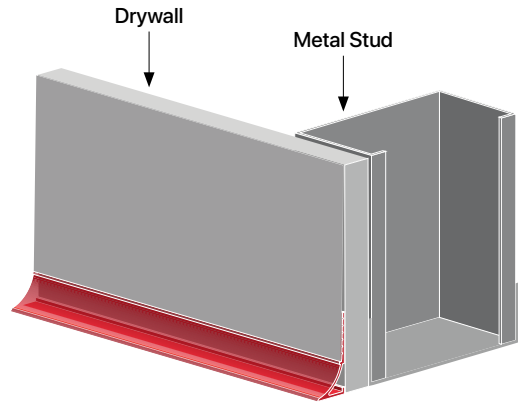

**DESIGN FEATURES**

Contemporary profile creates a clean shadow line and provides wall protection. Can be used in conjunction with wrapped surface finishes such as fabric or vinyl wall coverings. Ridged face provided for tape & float.

Available in 10' length. 6063 T5 aluminum with standard clear anodized or primed finish. Anodized color and powder coating finishes available with custom color matching.

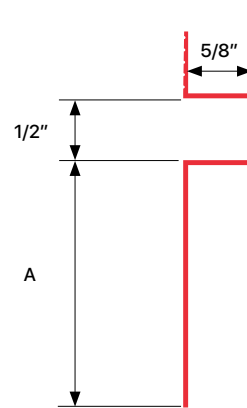
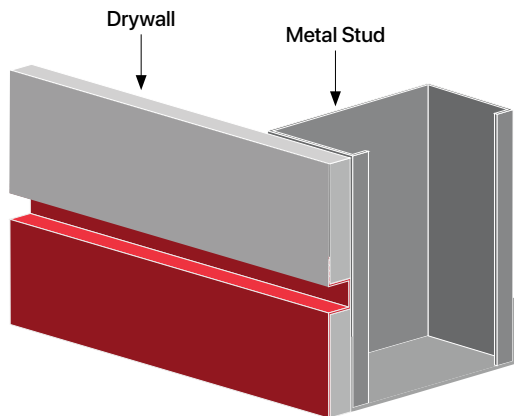

ITEM ID	A
BF-350	3-1/2"

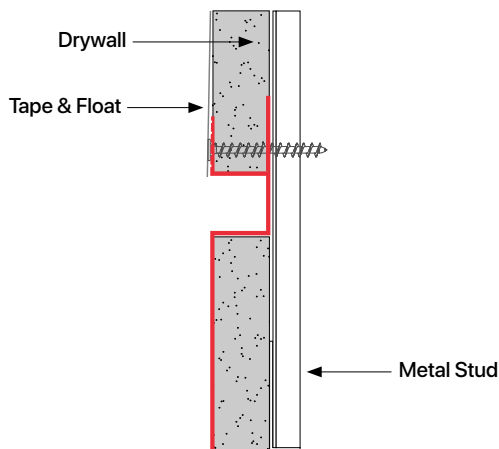

# BFF



## DESIGN FEATURES

Flush finish design with less material allows for easy install without compromising the modern design. Ideal for transitioning between drywall and other materials or drywall and floors as a base profile. Ridged face provided for tape and float and pre-punched holes for easy install (hole placement may vary), adhesive is recommended for secure installation. Can be used in conjunction with drywall, panel installation and wrapped surface finishes such as fabric or vinyl wall coverings.

Available in 10' length. 6063 T5 aluminum with standard clear anodized or primed finish. Anodized color and powder coating finishes available with custom color matching.

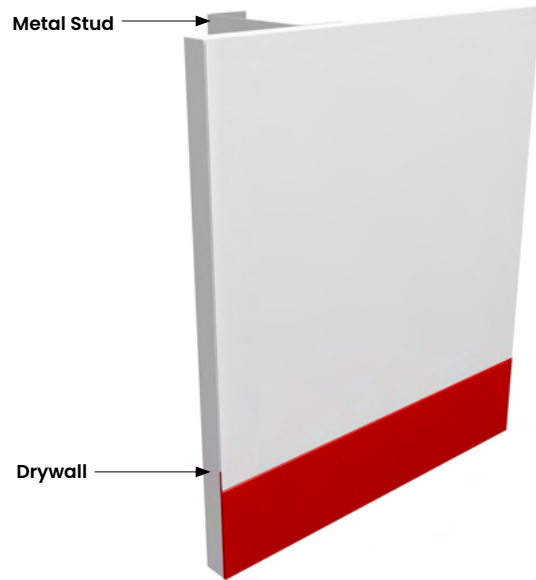

ITEM ID	A
BFF-400	4"

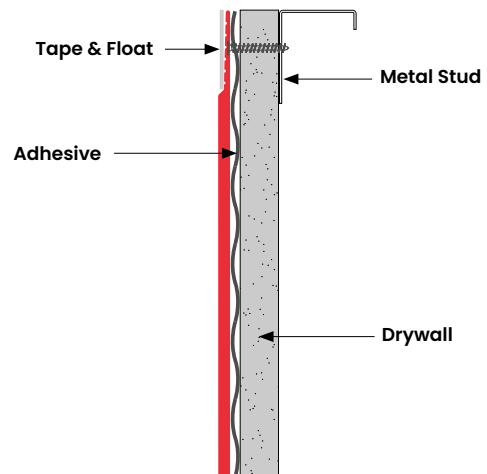

XtremeInterior™ profiles are subject to alterations with or without notice.

# BRDF

## DESIGN FEATURES

Striking profile that creates a recessed base at the bottom of a wall just above floor surface or at the top of a wall just below the ceiling surface. Double flange creates a reveal for visual impact as well as protecting the bottom of wall material and creating a lower recess. Can be used in conjunction with wrapped surface finishes such as fabric or vinyl wall coverings.

Available in 10' length. 6063 T5 aluminum with standard clear anodized or primed finish. Anodized color and powder coating finishes available with custom color matching.

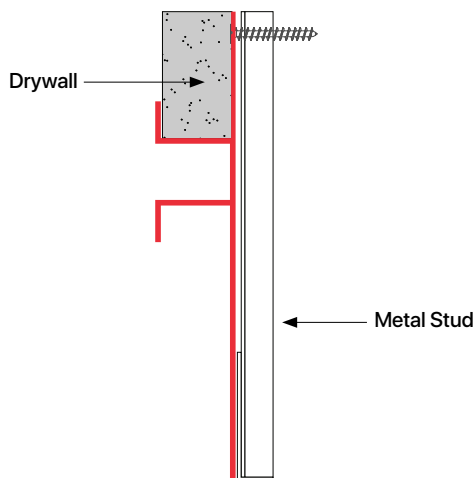
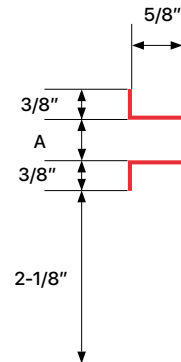
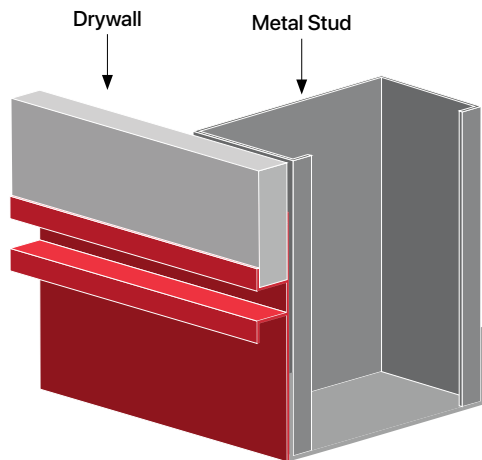
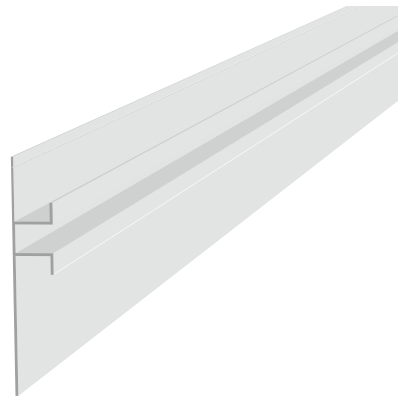

ITEM ID	A
BRDF-250	1/2"

# BRF

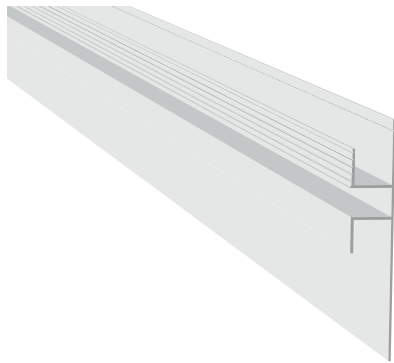

## DESIGN FEATURES

Uniquely detailed profile that creates a recessed base at the bottom of a wall adding a decorative flange as well as a reveal. Ideal placement just above floor surface or at the top of a wall just below the ceiling surface. Ridged face provided for tape & float. Can be used in conjunction with wrapped surface finishes such as fabric or vinyl wall coverings.

Available in 10' length. 6063 T5 aluminum with standard clear anodized or primed finish. Anodized color and powder coating finishes available with custom color matching.

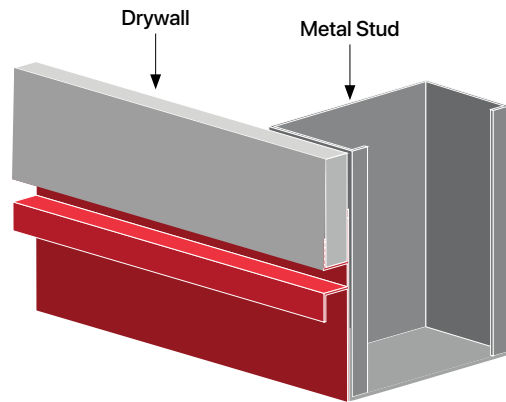
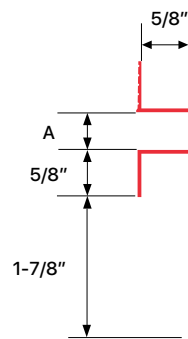

ITEM ID	A
BRF-250	1/2"

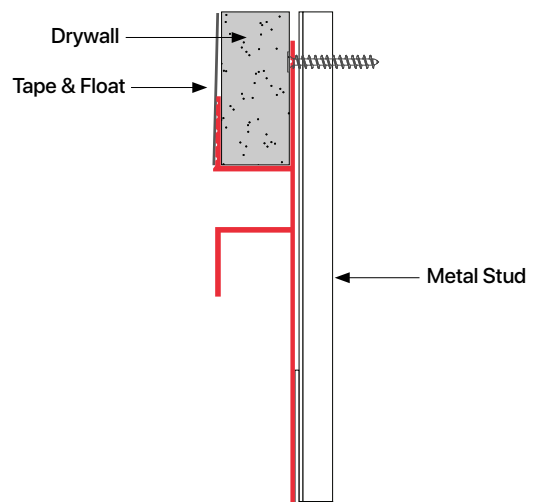

**DESIGN FEATURES**

Create visually stunning shadow lines with a minimalist base trim that allows the wall to appear to float just above the floor surface and allows for the same effect at the top of the wall just below the ceiling surface. Can be used vertically or horizontally. Ridged face provided for tape & float. Can be used in conjunction with wrapped surface finishes such as fabric or vinyl wall coverings.

Available in 10' length. 6063 T5 aluminum with standard clear anodized or primed finish. Anodized color and powder coating finishes available with custom color matching.

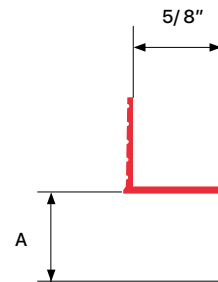
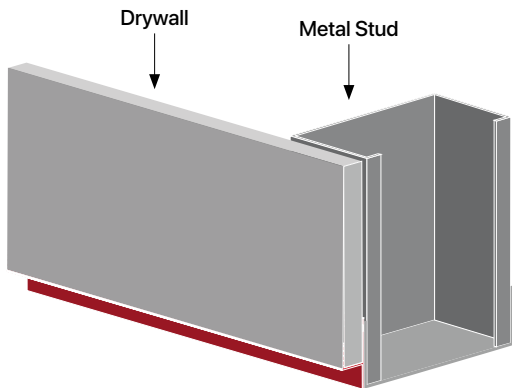
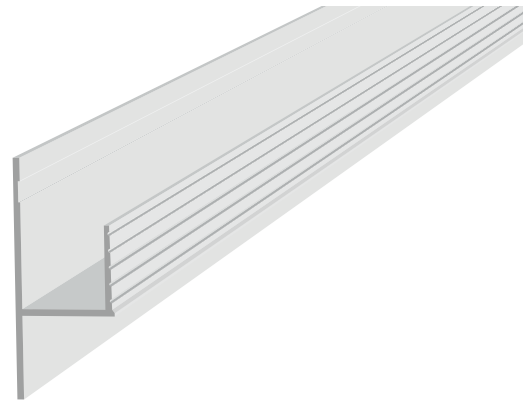

ITEM ID	A
BSL-150	1-1/2"
BSL-400*	4"
BSL5-400*	4"

\*BSL-400 also available in 1/2" drywall

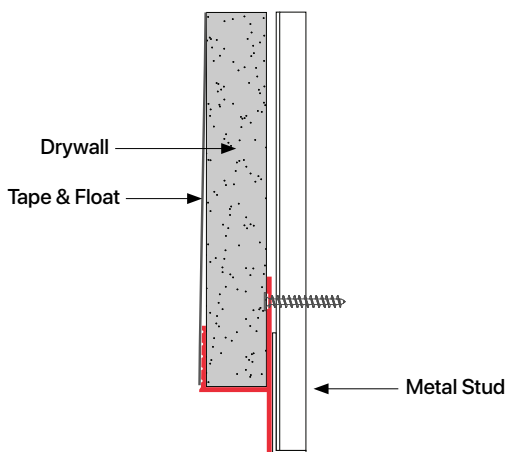



**CORNERS**

# CALP

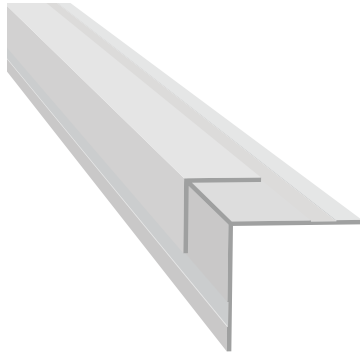

## DESIGN FEATURES

Very popular face sizes which offer a clean outside corner for drywalls. Works well with all vertical options. Can be used in conjunction with drywall, panel installation and wrapped surface finishes such as fabric or vinyl wall coverings.

Available in 10' length. 6063 T5 aluminum with standard clear anodized or primed finish. Anodized color and powder coating finishes available with custom color matching.

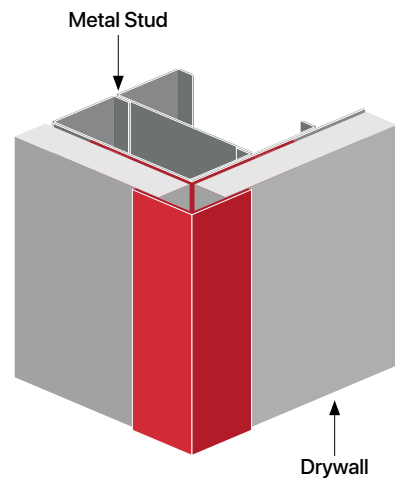
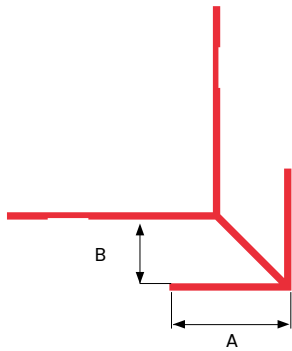

ITEM ID	A	B
CALP-58	1-1/8"	5/8"

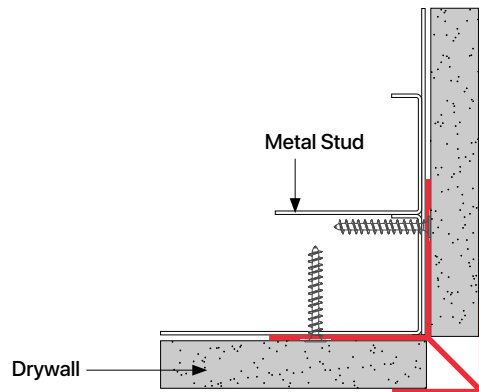

# CBD

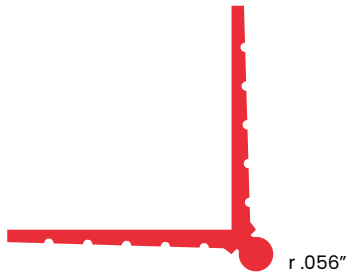
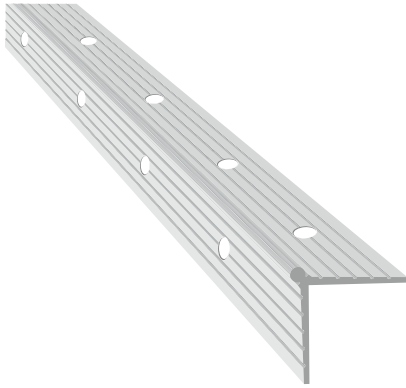

## DESIGN FEATURES

Minimalistic bead line corner profile. Provides corner protection and sleek design for vertical drywall corners. Can be used in conjunction with wrapped surface finishes such as fabric or vinyl wall coverings. Ridged faces for tape & float and pre-punched holes for easy install (hole placement may vary).

Available in 10' length. 6063 T5 aluminum with standard clear anodized or primed finish. Anodized color and powder coating finishes available with custom color matching.

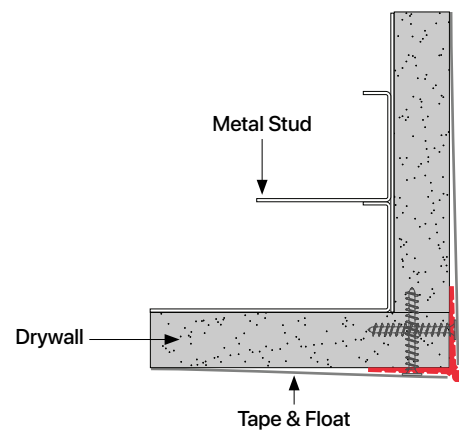
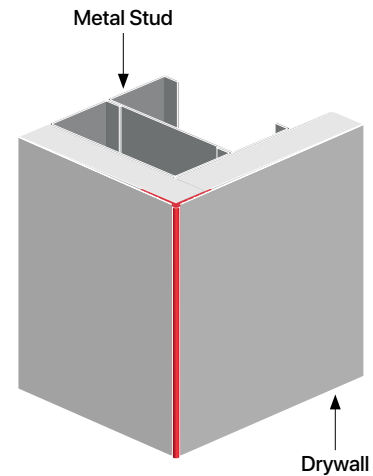

# CRD

PATENTED

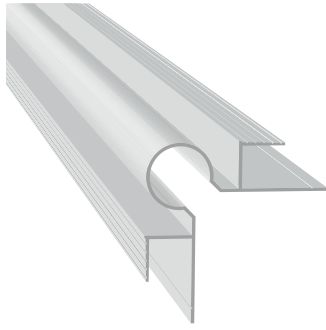

## DESIGN FEATURES

Design feature with circular corner for vertical and horizontal (for fur down applications) drywall or panel corners. Can be used in conjunction with wrapped surface finishes such as fabric or vinyl wall coverings. Provides corner protection and creates the illusion of a floating corner. Ridged faces provided for tape & float.

Available in 10' length. 6063 T5 aluminum with standard clear anodized or primed finish. Anodized color and powder coating finishes available with custom color matching.

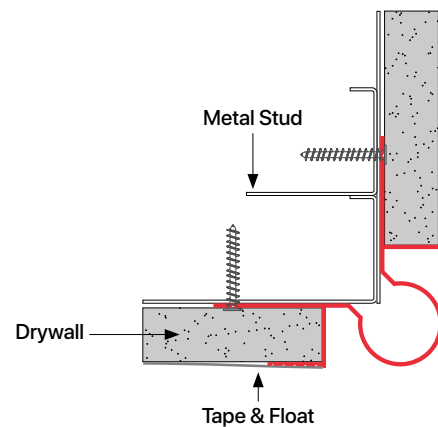
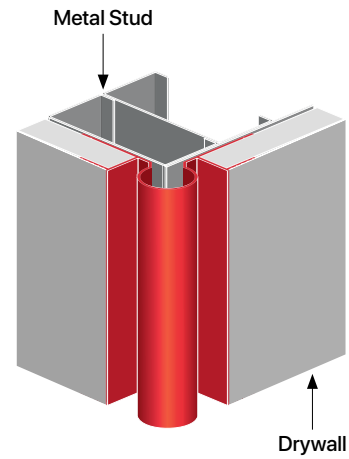
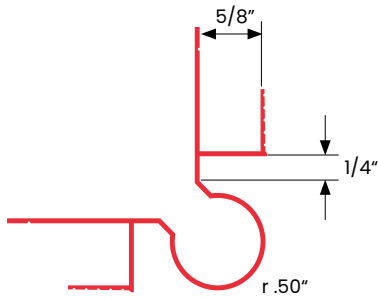

## DESIGN FEATURES

Classic and clean corner profile with flange arms. Provides corner protection and beautiful design for vertical and horizontal drywall or panel corners. Can be used in conjunction with wrapped surface finishes such as fabric or vinyl wall coverings.

Available in 10' length. 6063 T5 aluminum with standard clear anodized or primed finish. Anodized color and powder coating finishes available with custom color matching.

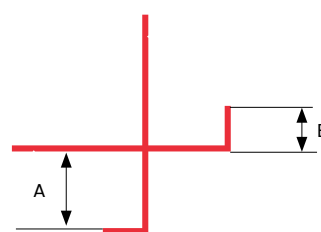
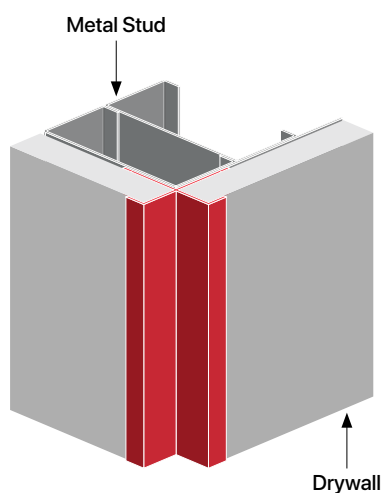
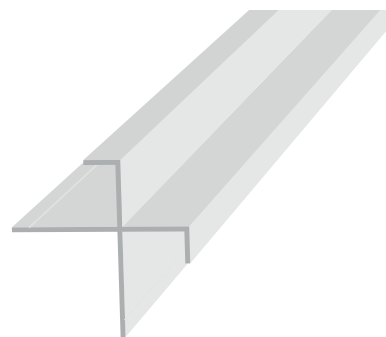

ITEM ID	A	B
CXF-14	5/8"	1/4"

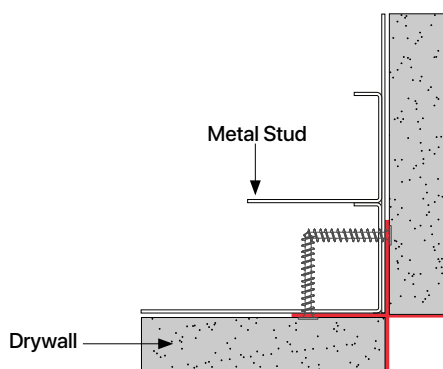



# **MOLDINGS AND MILLWORK**

# MCK

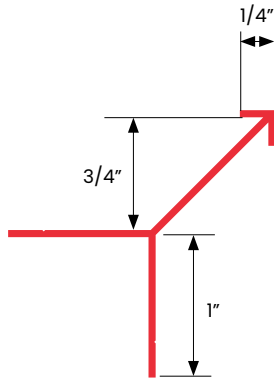
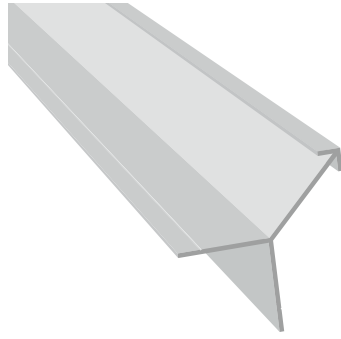

## DESIGN FEATURES

Simple and minimalist corner profile designed to be used with millwork and panel applications. Provides corner protection and simple design for vertical and horizontal drywall or panel corners. Can be used in conjunction with wrapped surface finishes such as fabric or vinyl wall coverings.

Available in 10' length. 6063 T5 aluminum with standard clear anodized or primed finish. Anodized color and powder coating finishes available with custom color matching.

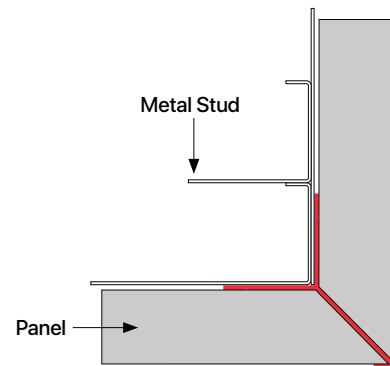
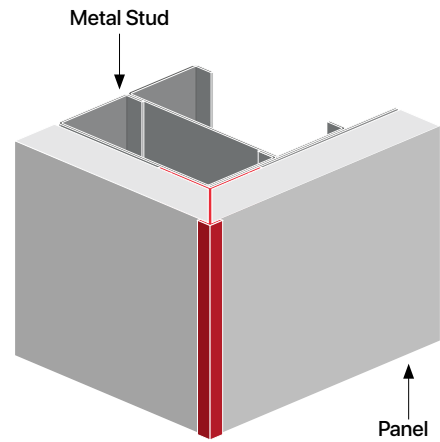

**DESIGN FEATURES**

Clean finish design with reveal detail for drywall terminations at ceilings, windows, doors and other material transitions. Can be installed horizontally or vertically. Can be used in conjunction with 5/8" drywall, panel installation and with wrapped surface finishes such as fabric or vinyl wall coverings. Ridged faces for tape & float and pre-punched holes for easy install (hole placement may vary).

Available in 10' length. 6063 T5 aluminum with standard clear anodized or primed finish. Anodized color and powder coating finishes available with custom color matching.

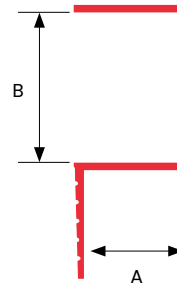
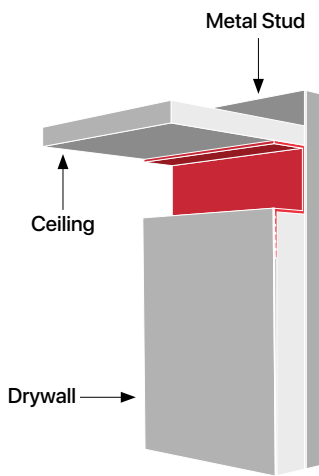
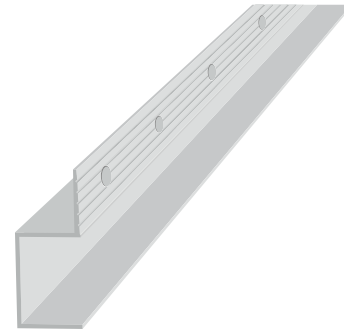

ITEM ID	A	B
MCR-12	5/8"	1/2"
MCR-58	5/8"	5/8"
MCR-200	1/2"	2"
MCR5-14	1/2"	1/4"
MCR5-12	1/2"	1/2"
MCR5-100	1/2"	1"
MCR5-200	1/2"	2"

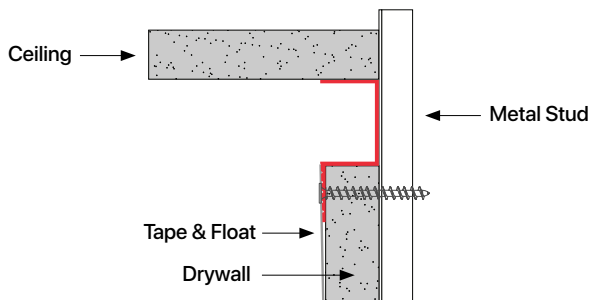

# MCS

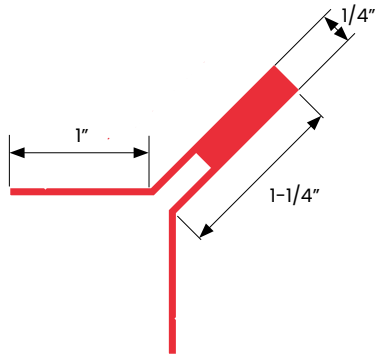
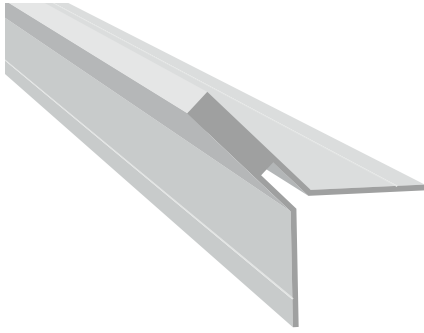

## DESIGN FEATURES

Minimalistic linear corner profile. Provides corner protection and sleek design for millwork or panel corners. Can be used in conjunction with wrapped surface finishes such as fabric or vinyl wall coverings.

Available in 10' length. 6063 T5 aluminum with standard clear anodized or primed finish. Anodized color and powder coating finishes available with custom color matching.

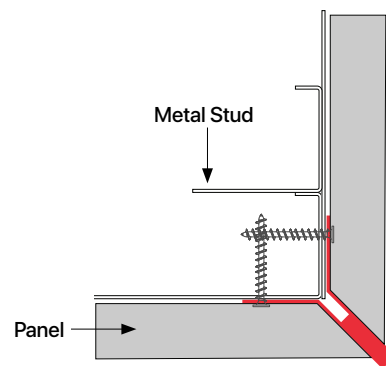
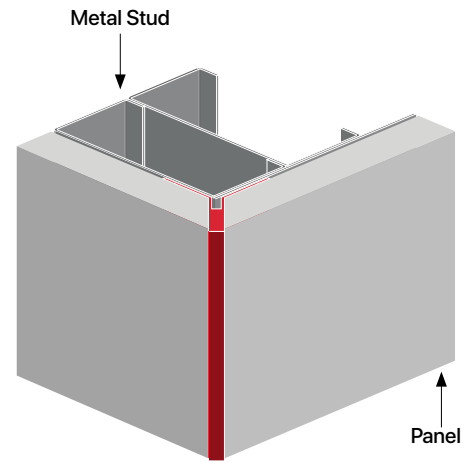

**DESIGN FEATURES**

Simple and minimalist corner profile designed to be used with drywall. Provides corner protection and simple design for vertical and horizontal drywall or panel corners. Ridged face provided for tape and float and pre-punched holes for easy install (hole placement may vary). Can be used in conjunction with wrapped surface finishes such as fabric or vinyl wall coverings.

Available in 10' length. 6063 T5 aluminum with standard clear anodized or primed finish. Anodized color and powder coating finishes available with custom color matching.

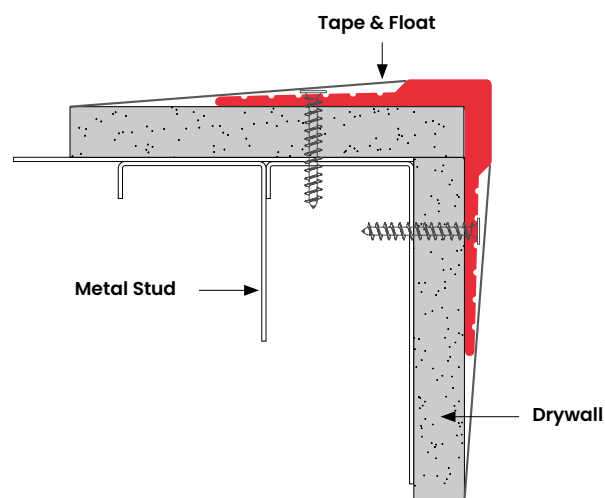
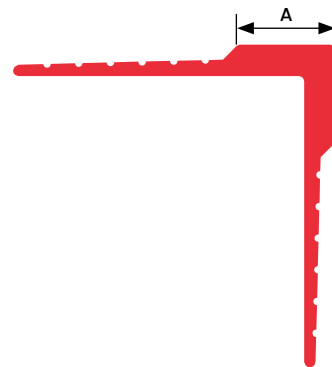
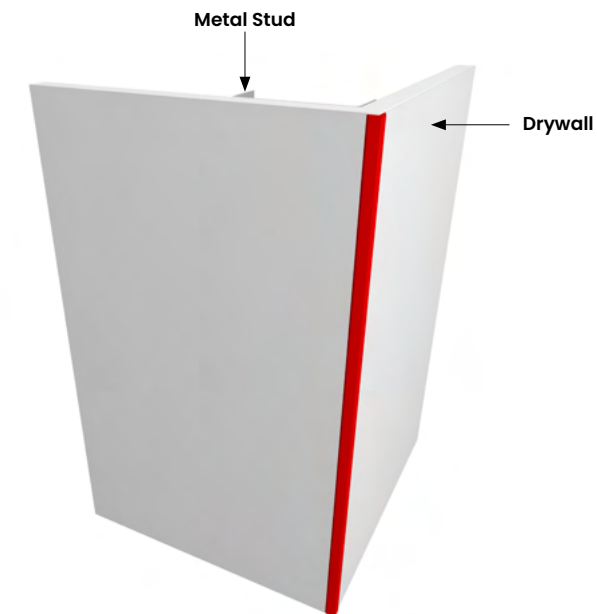

ITEM ID	A
MFC	3/8"

# MFF



## DESIGN FEATURES

Versatile line piece to provide detail and style to your project. Ideal for detailing drywall and creating patterns or feature walls. Ridged face provided for tape and float and pre-punched holes for easy install (hole placement may vary). Can be used in conjunction with drywall, panel installation and wrapped surface finishes such as fabric or vinyl wall coverings.

Available in 10' length. 6063 T5 aluminum with standard clear anodized or primed finish. Anodized color and powder coating finishes available with custom color matching

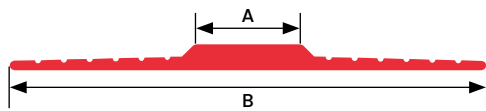

ITEM ID	A	B
MFF-12	1/2"	2-4/5

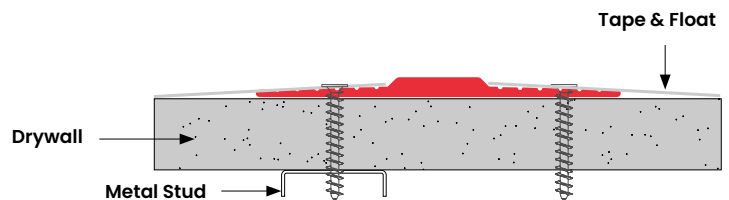
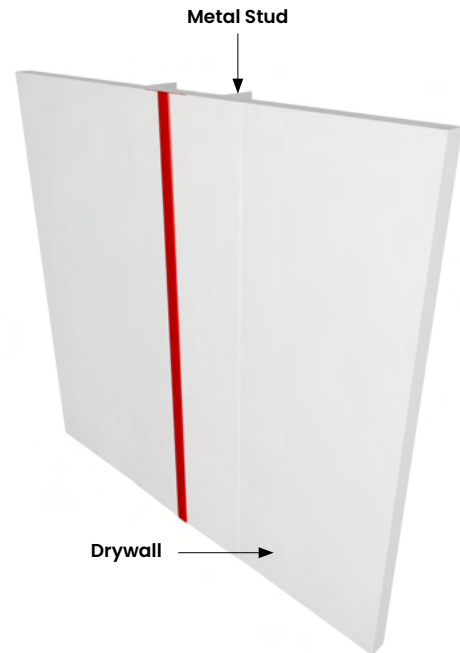

# MFR

## DESIGN FEATURES

Clean finish design with reveal detail for drywall terminations at ceilings, windows, doors and other material transitions. Can be installed horizontally or vertically. Can be used in conjunction with 5/8" drywall, panel installation and with wrapped surface finishes such as fabric or vinyl wall coverings.

Available in 10' length. 6063 T5 aluminum with standard clear anodized or primed finish. Anodized color and powder coating finishes available with custom color matching.

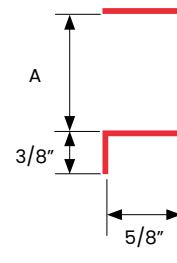
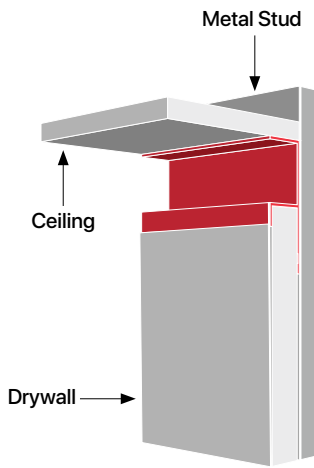
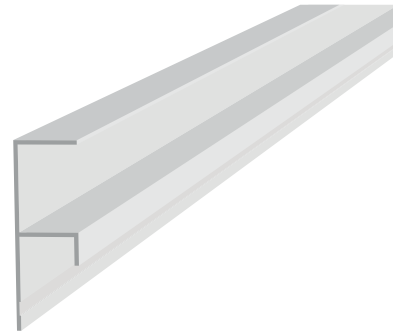

ITEM ID	A
MFR-12	1/2"
MFR-34	3/4"
MFR-100	1"
MFR-200	2"

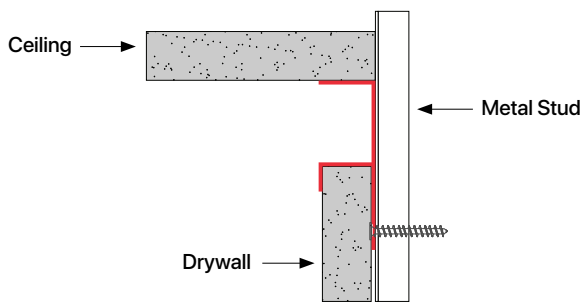

# MHC

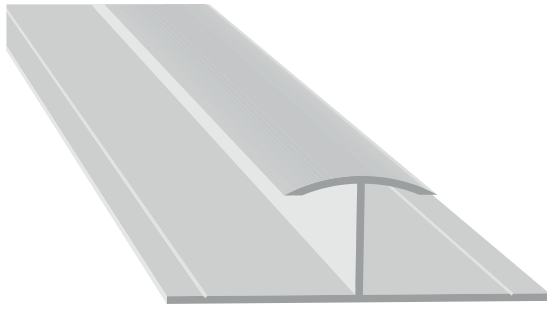

## DESIGN FEATURES

Create a curved seam line on any wall! Can be used in conjunction with drywall, panel installation and wrapped surface finishes such as fabric or vinyl wall coverings.

Available in 10' length. 6063 T5 aluminum with standard clear anodized or primed finish. Anodized color and powder coating finishes available with custom color matching.

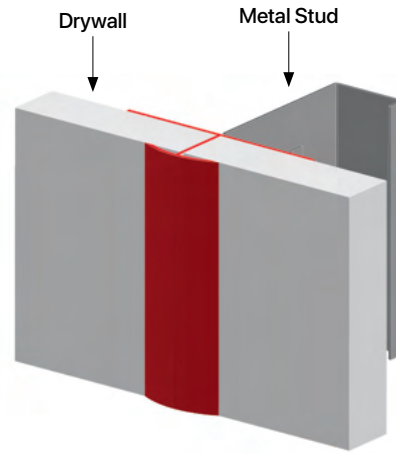
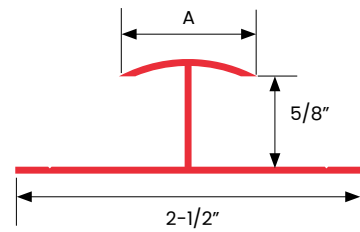

ITEM ID	A
MHC-12	1/2"
MHC-100	1"

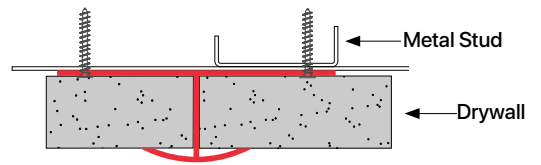

### DESIGN FEATURES

Classic and clean design provides smooth finish at edges of drywall or at material transitions. Can be installed horizontally or vertically. Can be used in conjunction with 5/8" drywall, panel installation and with wrapped surface finishes such as fabric or vinyl wall coverings.

Available in 10' length. 6063 T5 aluminum with standard clear anodized or primed finish. Anodized color and powder coating finishes available with custom color matching.

\*Custom sizes available

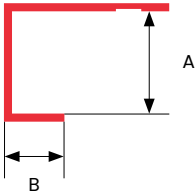
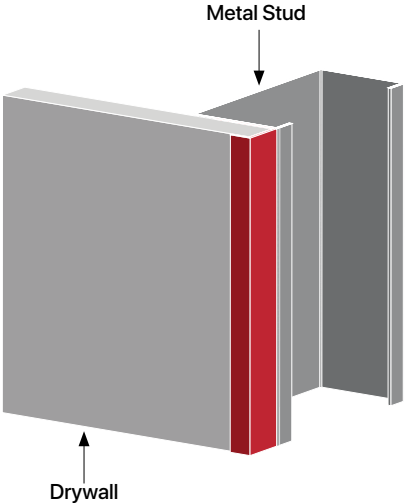
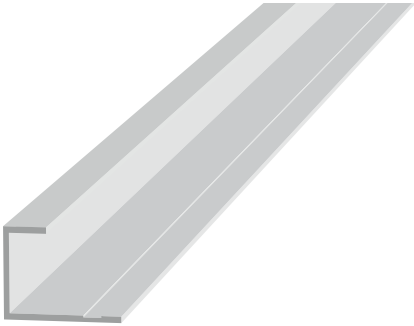

ITEM ID	A	B
MJR-14	5/8"	1/4"
MJR-38	5/8"	3/8"

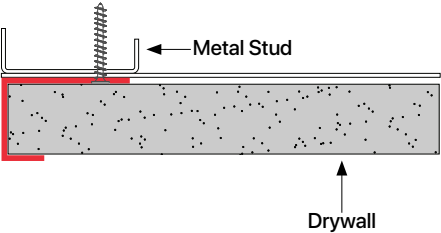

# MPH

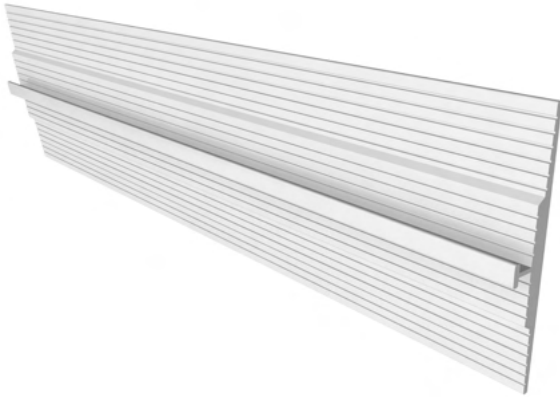

## DESIGN FEATURES

Create a modern seam line on any wall while providing protection for the edges of your 1/8" wall panels. Ridged face provided for tape and float. Pre-punched holes for easy install (hole placement may vary). Can be used in conjunction with drywall, FRP & FRL installation and wrapped surface finishes such as fabric or vinyl wall coverings.

Available in 10' length. 6063 T5 aluminum with standard clear anodized or primed finish. Anodized color and powder coating finishes available with custom color matching.

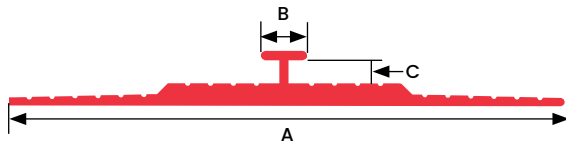

ITEM ID	A	B	C
MPH-14-18	3"	1/4"	1/8"

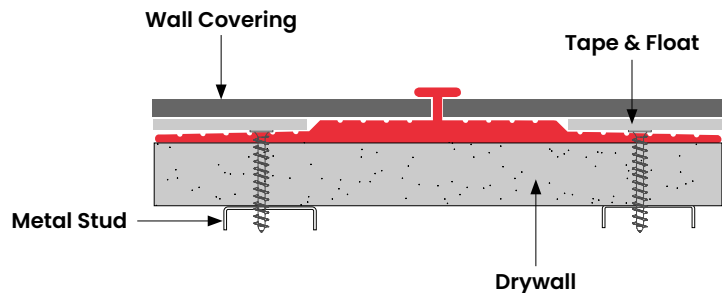
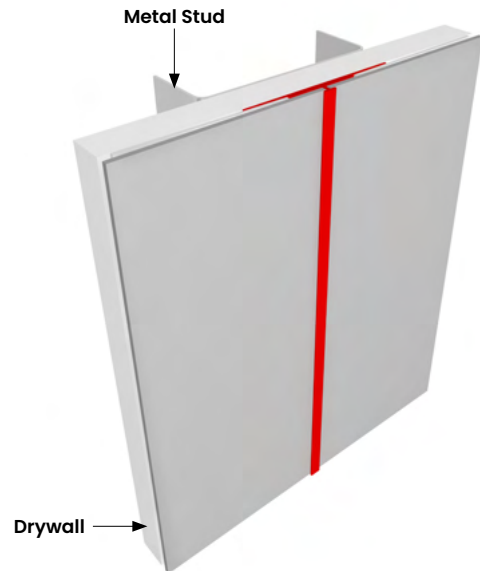

XtremeInterior™ profiles are subject to alterations with or without notice.

**DESIGN FEATURES**

Create a modern termination line on any wall while providing protection for the edges of your 1/8" wall panels. Ridged face provided for tape and float. Pre-punched holes for easy install (hole placement may vary). Can be used in conjunction with drywall, FRP & FRL installation and wrapped surface finishes such as fabric or vinyl wall coverings.

Available in 10' length. 6063 T5 aluminum with standard clear anodized or primed finish. Anodized color and powder coating finishes available with custom color matching.

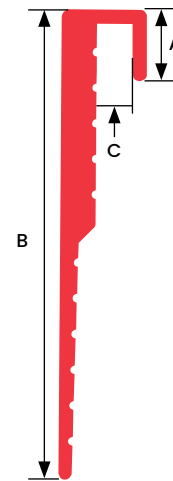
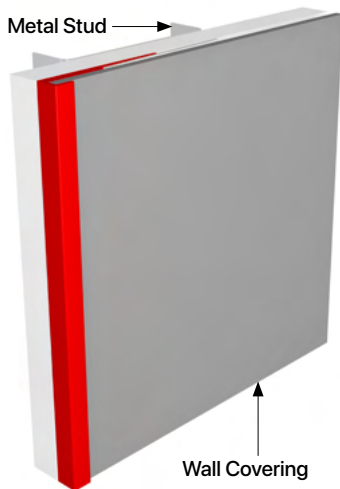

ITEM ID	A	B	C
MPJ-14	1/4"	1-1/2"	1/8"

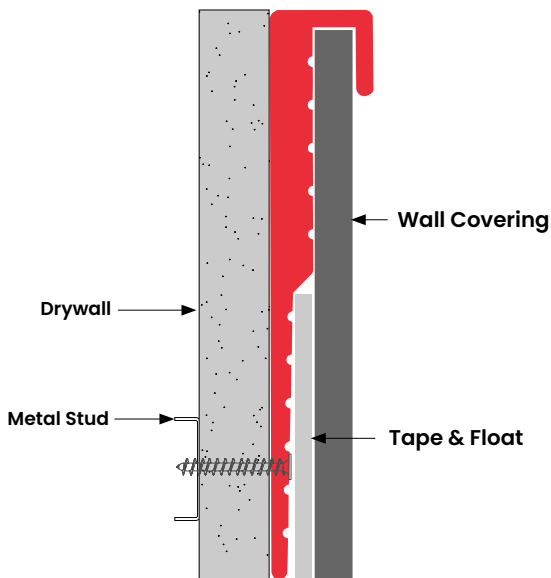

XtremeInterior™ profiles are subject to alterations with or without notice.

# MPOC

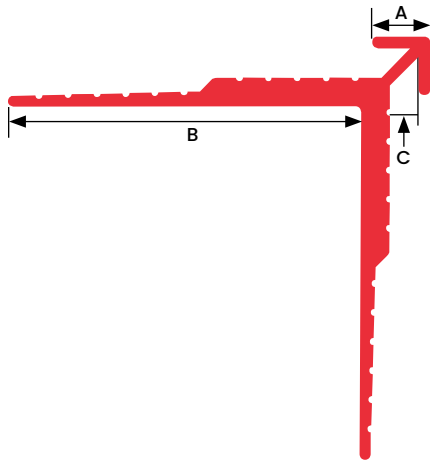

## DESIGN FEATURES

Simple and minimalist corner profile designed to provide protection for the edges of your 1/8" wall panels. Ridged face provided for tape and float work and panel adhesive. Pre-punched holes for easy install (hole placement may vary). Can be used in conjunction with drywall, FRP & FRL installation and wrapped surface finishes such as fabric or vinyl wall coverings.

Available in 10' length. 6063 T5 aluminum with standard clear anodized or primed finish. Anodized color and powder coating finishes available with custom color matching.

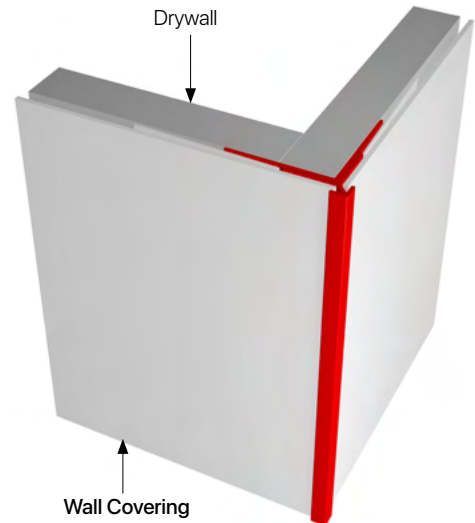

ITEM ID	A	B	C
MPOC-14-18	1/4"	1-1/2"	1/8"

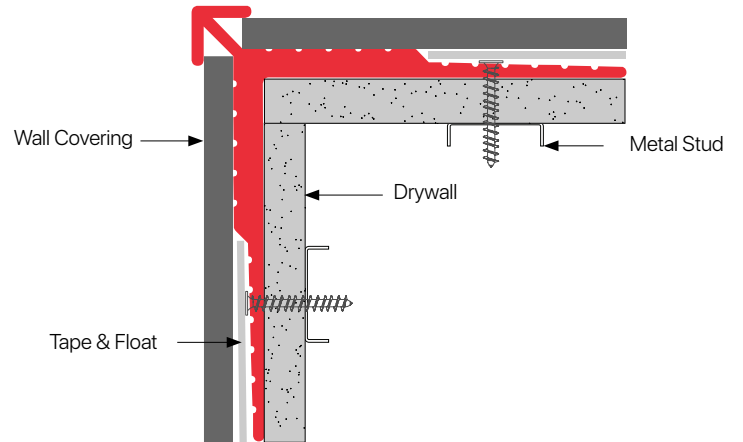

XtremeInterior™ profiles are subject to alterations with or without notice.

**DESIGN FEATURES**

Simple and classic design that serves as a bold line transition between panels. A better, more appealing and secure solution to the "open wall" vertical joint look popular in many areas. Can be installed vertically, horizontally or diagonally. Used in conjunction with 5/8" drywall, panel installation and wrapped surface finishes such as fabric or vinyl wall coverings.

Available in 10' length. 6063 T5 aluminum with standard clear anodized or primed finish. Anodized color and powder coating finishes available with custom color matching.

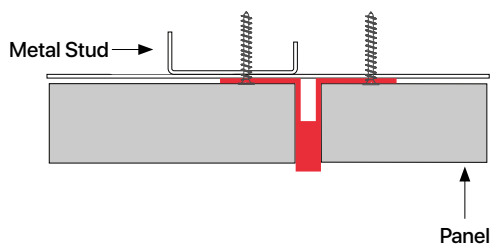
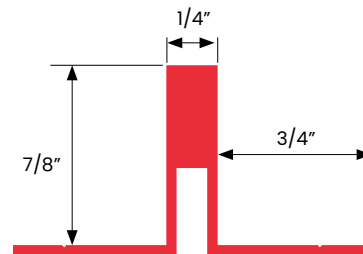
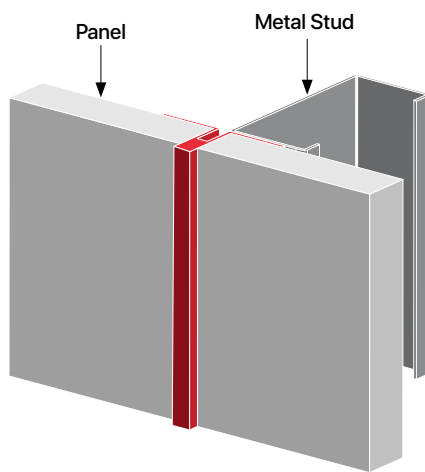
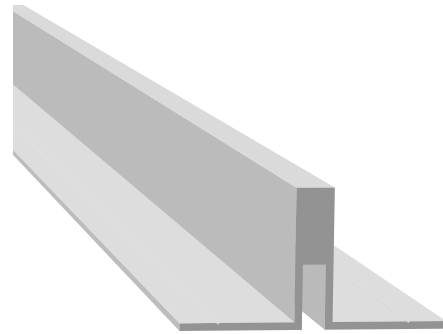

# MRV

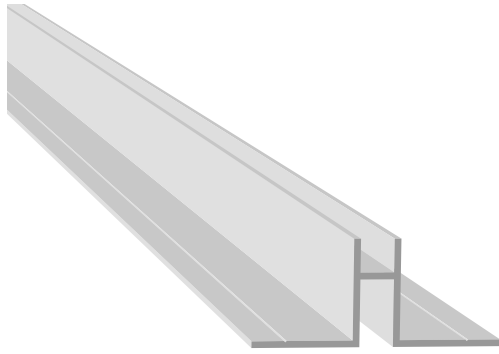

## DESIGN FEATURES

Classic and clean design provides smooth finish at edges of drywall or at material transitions. Can be installed horizontally or vertically. Can be used in conjunction with drywall, panel installation and wrapped surface finishes such as fabric or vinyl wall coverings.

Available in 10' length. 6063 T5 aluminum with standard clear anodized or primed finish. Anodized color and powder coating finishes available with custom color matching.

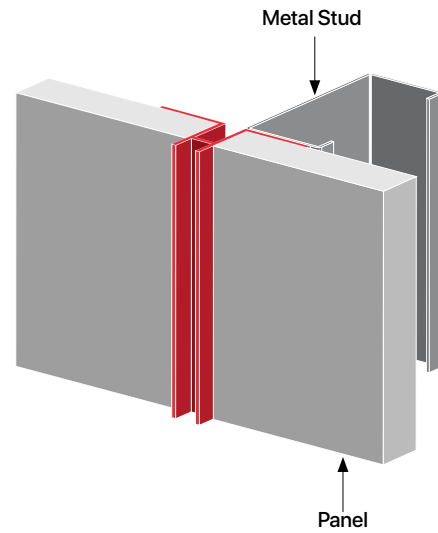
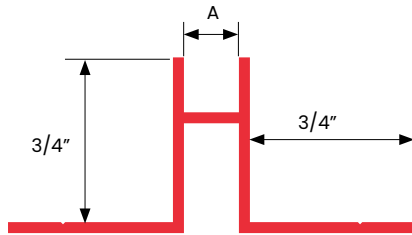

ITEM ID	A
MRV-14	1/4"

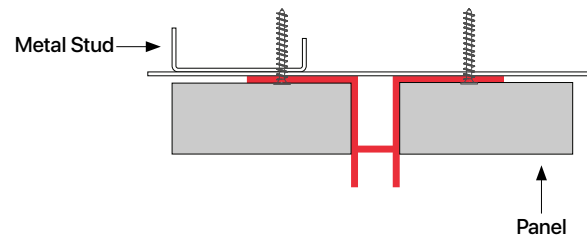

## DESIGN FEATURES

Versatile shadow line piece. Ideal for transitioning between drywall and other materials or drywall and floors. Ridged face provided for tape and float and pre-punched holes for easy install (hole placement may vary). Can be used in conjunction with drywall, panel installation and wrapped surface finishes such as fabric or vinyl wall coverings.

Available in 10' length. 6063 T5 aluminum with standard clear anodized or primed finish. Anodized color and powder coating finishes available with custom color matching.

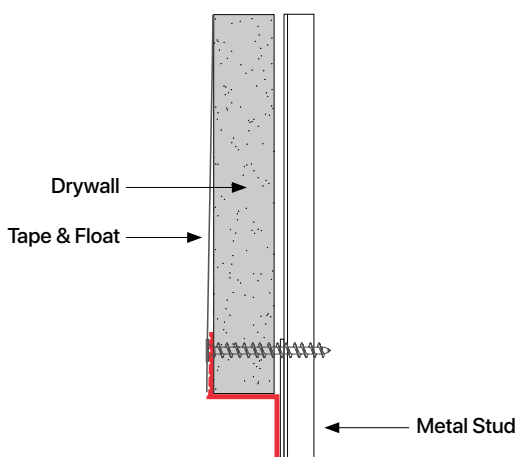
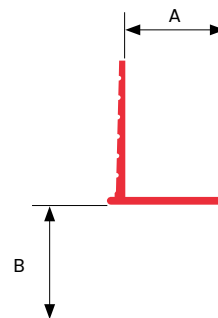
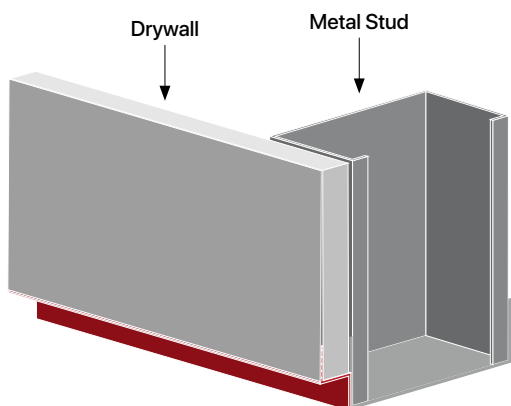
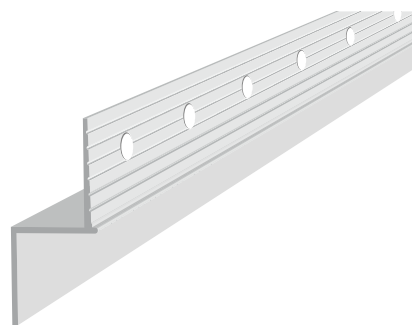

ITEM ID	A	B
MZR-14	5/8"	1/4"
MZR-516	5/8"	5/16"
MZR-12	5/8"	1/2"
MZR-58	5/8"	5/8"
MZR-100	5/8"	1"
MZR-150	5/8"	1-1/2"
MZR-200	5/8"	2"
MZR-250	5/8"	2-1/2"
MZR-300	5/8"	3"
MZR-350	5/8"	3-1/2"
MZR-400	5/8"	4"
MZR14-14	1/4"	1/4"
MZR5-12	1/2"	1/2"
MZR5-100	1/2"	1"
MZR5-150	1/2"	1-1/2"
MZR5-200	1/2"	2"
MZR5-250	1/2"	2-1/2"
MZR5-300	1/2"	3"
MZR5-350	1/2"	3-1/2"
MZR5-400	1/2"	4"



**ACOUSTICAL**

# PACT

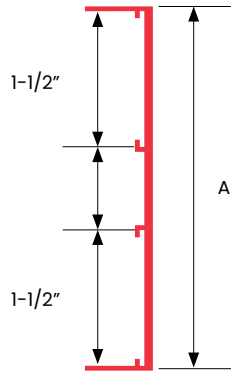
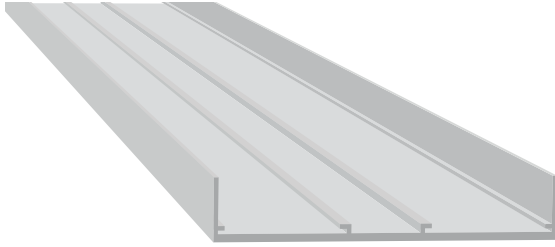

ITEM ID	A
PACT-2	2"
PACT-4	4"
PACT-6	6"
PACT-8	8"
PACT-10	10"
PACT-12	12"

## DESIGN FEATURES

Ideal for suspended drywall or panel ceilings and available in six sizes. Standard in-stock finish is primed. Splice plates and clips included with trim purchase.

Available in 12' length. 6063 T5 aluminum. Anodized color and powder coating finishes available with custom color matching.

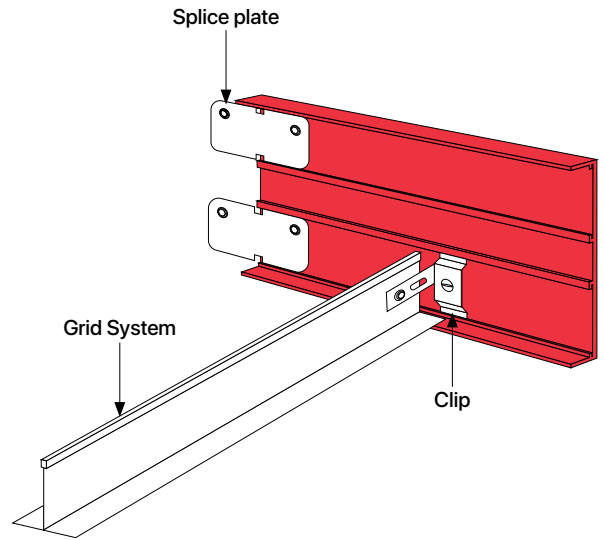

# PACT-KE5

## DESIGN FEATURES

Creates a sharp "knife edge" at suspended ceiling borders. Standard in-stock finish is primed. Can be powder coated or anodized upon request. Splice plates and clips included with trim purchase.

Available in 12' length. 6063 T5 aluminum with standard clear anodized or primed finish. Anodized color and powder coating finishes available with custom color matching.

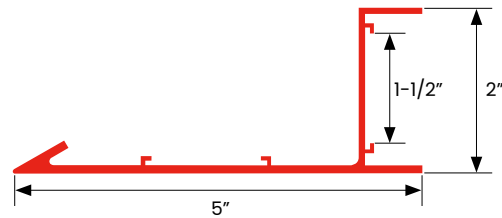
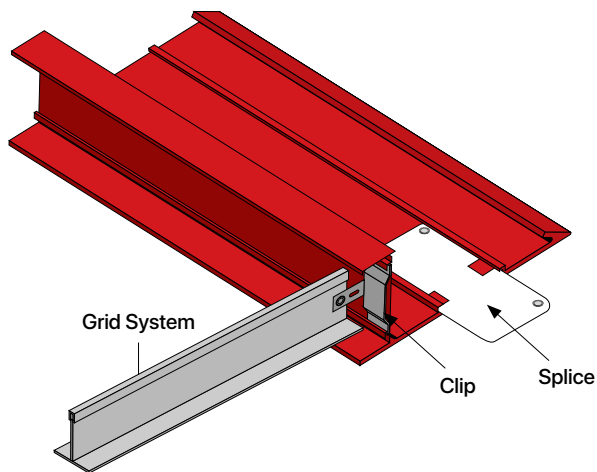



## TAMLYN

At TAMLYN we recognize that every detail counts. We are committed to providing safe and effective products and adhere to strict processes of both quality assurance and quality control.

4th Edition

# **XTREMETRIM<sup>®</sup>**

Exterior Aluminum Trim

**Best Practice**

While we design all our XtremeTrim® with drainage paths for vertical runs and shingle fashion for horizontal profiles, its primary design is for aesthetics. XtremeTrim®, including water management profiles, will not stop all water from penetrating the surface of the cladding. The primary insurance of moisture mitigation for the building envelope is your wrap, preferably a drainable wrap. Other options are to create a rainscreen utilizing furring along with your wrap. We recommend that you consult your siding manufacturer for best practice application when installing XtremeTrim® with their siding. As all building professionals know, water is the most significant factor in the premature deterioration of buildings, and why proper steps should always be taken to protect the envelope.

All standard XtremeTrim® profiles do not form a moisture management system. The architect, builder, designer and contractor are responsible for designing and installing a code compliant building envelope. Below are the current code minimum requirements.

**Tamlyn XtremeTrim® products are not part of an EIFS system and not designed or intended to be used in an EIFS or similar system.**

**INTERNATIONAL RESIDENTIAL CODE****WALL COVERING – SECTION R703 EXTERIOR COVERING****R703.1 General.**

Exterior walls shall provide the building with a weather-resistant exterior wall envelope. The exterior wall envelope shall include flashing as described in Section R703.8

The exterior wall envelope shall be designed and constructed in such a manner that prevents the accumulation of water within the wall assembly by providing a water-resistant barrier behind the exterior veneer as required by Section R703.2 and a means of draining water that enters the assembly to the exterior.

**R703.8. Flashing.**

Approved corrosion-resistant flashing shall be applied shingle-fashion in such a manner to prevent entry of water into the wall cavity or penetration of water to the building structural framing components. The flashing shall extend to the surface of the exterior wall finish. Approved corrosion-resistant flashings shall be installed at all of the following locations.

**EXTERIOR WALLS – SECTION 1403 PERFORMANCE REQUIREMENTS****IBC 1403.2:**

Weather protection. Exterior walls shall provide the building with a weather resistant exterior wall envelope. The exterior wall envelope shall include flashing, as described in Section 1405.3. The exterior wall envelope shall be designed and constructed in such a manner as to prevent the accumulation of water within the wall assembly by providing a water-resistant barrier behind the exterior veneer, as described in Section 1404.2, and a means for draining water that enters the assembly to the exterior. Protection against condensation in the exterior wall assembly shall be provided in accordance with the International Energy Conservation Code.

**Before Installing**

Review construction documents to ensure correct layout and placement of trim. Visually inspect building wrap or rainscreen (where applicable) for proper installation.

An inside corner is the best place to start installing XtremeTrim®.

**Cutting**

Use a non-ferrous carbide miter saw blade when cutting XtremeTrim®.

**Fasteners and Fastening**

Stainless steel fasteners are recommended. XtremeTrim® profiles may be secured in place with a few SS nails until fastened through panels and into studs during panel or plank fastening per siding manufacturer's instructions.

**Incorrect Installation**

Do not install Horizontal trims in a manner where the exterior flange can catch water. Never install vertical or corner trim profiles horizontally.

**Notes**

Please follow siding manufacturer's best practice guides when installing. XtremeTrim® profiles DO NOT form a moisture management system. The architect and builder are responsible for designing and installing a code compliant building envelope. Before installing XtremeTrim® best practices is to use either a drainable wrap or rainscreen assembly, to meet code or possible requirements of siding manufacturer.

**Limited Warranty**

Tamlyn warrants defective-free products for a period of 10 years for the original purchaser unless otherwise stated for the specific product ordered. Tamlyn products are further warranted as to adequacy of design, provided products are properly specified and installed. This warranty does not apply in the event products are altered in any way or are improperly installed. Liability is limited to replacement of products proven to be defective. Tamlyn has made no other warranty, express or implied, regarding its products, including but not limited to, any warranty regarding merchantability or fitness for a specific purpose. Any claim that a product is defective must be brought within one (1) month of the date of installation of such products by the original purchaser. Customer hereby agrees that no other incidental or consequential damages are the responsibility of Tamlyn.

The following voids any warranty regarding Tamlyn products:

- Product has been improperly installed
- Accepted siding installation methods have not been followed
- Building codes have not been followed
- The building envelope has not been properly installed
- Products not installed by a contractor/installer with common knowledge of the building industry

Responsibility remains with the architect or engineer, contractor and owner for the design, application and proper installation of each Tamlyn product. Specifier and user shall determine the suitability of products for specific application and assume all responsibilities in connection there within.

Aluminum does not rust, however it does corrode. XtremeTrim® has a protective coating to cover the bare aluminum. When making cuts on XtremeTrim® recoating will be required at ends, surface scratches or when performing form cuts. Failure to do this voids your warranty. For answers to your technical questions on recoating consult your local paint manufacturer before installation.

**Please follow siding manufacturers best practice application when installing any Tamlyn accessory. XtremeTrim® profiles do not form a moisture management system, the architect and builder are responsible for designing and installing a code compliant building envelope. XtremeTrim® products are not part of an Exterior Insulation Finishing System (EIFS) and are not designed or intended to be used in an EIFS or similar system.**

**INTRODUCTION**

REVEAL SYSTEM.....	80
2-PIECE SYSTEM.....	81
BEAD SYSTEM.....	82
FLAT SYSTEM.....	83
LAP SIDING SYSTEM.....	84
XTREMETRIM® BASIC INSTALLATION.....	85-86
SHAPE FINDER.....	87-89

**2 PIECE PROFILES**

<b>RVC</b>	Vertical Reveal .....	96
<b>RVC</b>	Transition Vertical Reveal .....	97
<b>SHC</b>	Vertical Siding H Mold .....	98
<b>COCR</b>	Reveal Open Outside Corner .....	99
<b>COCLP</b>	Low Profile Outside Corner .....	100
<b>CICLP</b>	Low Profile Inside Corner .....	101
<b>JMC</b>	Panel J Mold .....	102
<b>JMC</b>	Plank J Mold .....	103

**VERTICAL PROFILES**

<b>RV</b>	Vertical Reveal .....	106
<b>RVT</b>	Vertical Reveal Transition .....	107
<b>SHM</b>	Vertical Siding H Mold .....	108
<b>SHM</b>	Vertical Siding H Mold Transition .....	109
<b>BRV</b>	Vertical Bead Reveal .....	110
<b>VR</b>	V Groove Reveal .....	111
<b>TM</b>	Vertical T Mold .....	112
<b>PV</b>	Projected Vertical .....	113

**HORIZONTAL PROFILES**

<b>XZH</b>	Standard Horizontal Z .....	116
<b>RH</b>	Horizontal Reveal .....	117
<b>PRH</b>	Perforated Horizontal Reveal .....	118
<b>BRH</b>	Horizontal Bead Reveal .....	119
<b>XZS</b>	Basic Horizontal Z .....	120

**OUTSIDE CORNERS**

<b>XOCR</b>	Reveal Open Outside Corner .....	124
<b>XOCR</b>	Reveal Open Outside Corner Transition .....	125
<b>XOCR-135</b>	135° Reveal Open Outside Corner .....	126
<b>XOCRM</b>	Reveal Outside Corner Minimum Face .....	127
<b>XOCRMA</b>	Multi-Angle Outside Corner .....	128
<b>XOCLP</b>	Low Profile Outside Corner .....	129
<b>XOCLP</b>	Low Profile Outside Corner Transition .....	130
<b>XOCLP-135</b>	135° Low Profile Outside Corner .....	131
<b>XOCW</b>	Reveal W Outside Corner .....	132
<b>XOCBT</b>	Butted Outside Corner .....	133
<b>XOCC</b>	Outside Corner Closed .....	134
<b>XOCX</b>	Bold X .....	135
<b>XOCB</b>	Bullnose Outside Corner .....	136
<b>XOCAS</b>	Panel Asymmetrical Square .....	137
<b>XOCAT</b>	Panel Asymmetrical Tapered .....	138
<b>XOCBL</b>	Blunt Panel Outside Corner .....	139
<b>XOCRB</b>	Blunt Reveal Outside Corner .....	140
<b>XOCDR</b>	Double Reveal Outside Corner .....	141
<b>XOCSR</b>	Square Reveal Outside Corner .....	142
<b>XOCBN</b>	Batten Panel Outside Corner .....	143
<b>XOC</b>	3-1/2" Outside Corner.....	144

**INSIDE CORNERS**

<b>XIC</b>	W Inside Corner .....	149
<b>XIC</b>	W Inside Corner Transition .....	150
<b>XICLP</b>	Low Profile Inside Corner .....	151
<b>XICLP</b>	Low Profile Inside Corner Transition .....	152
<b>XICLP-135</b>	135° Low Profile Inside Corner .....	153
<b>XICR</b>	Reveal Inside Corner .....	154
<b>XICRMA</b>	Multi-Angle Inside Corner .....	155
<b>XICB</b>	Bullnose Inside Corner .....	156
<b>XICBL</b>	Panel Blunt Inside Corner .....	157
<b>XICBP</b>	Projected Bullnose Inside Corner .....	158

**TERMINATION PROFILES**

<b>JMH</b>	Standard J Mold .....	162
<b>JMR</b>	Reveal J Mold .....	163
<b>JMS</b>	Basic J Mold .....	164
<b>FR</b>	F Reveal .....	165
<b>F</b>	F Trim .....	166
<b>XL</b>	L Transition Trim .....	167

**SPECIALTY PROFILES**

<b>XHM</b>	Soffit H Mold .....	170
<b>XS</b>	Starter Strip .....	171
<b>XWF</b>	Window/Head Flashing .....	172
<b>TBD</b>	T-Astragal Drip .....	173
<b>TBF</b>	T-Astragal Flush .....	174

**SPECIAL ORDER ITEMS**

.....	175
-------	-----

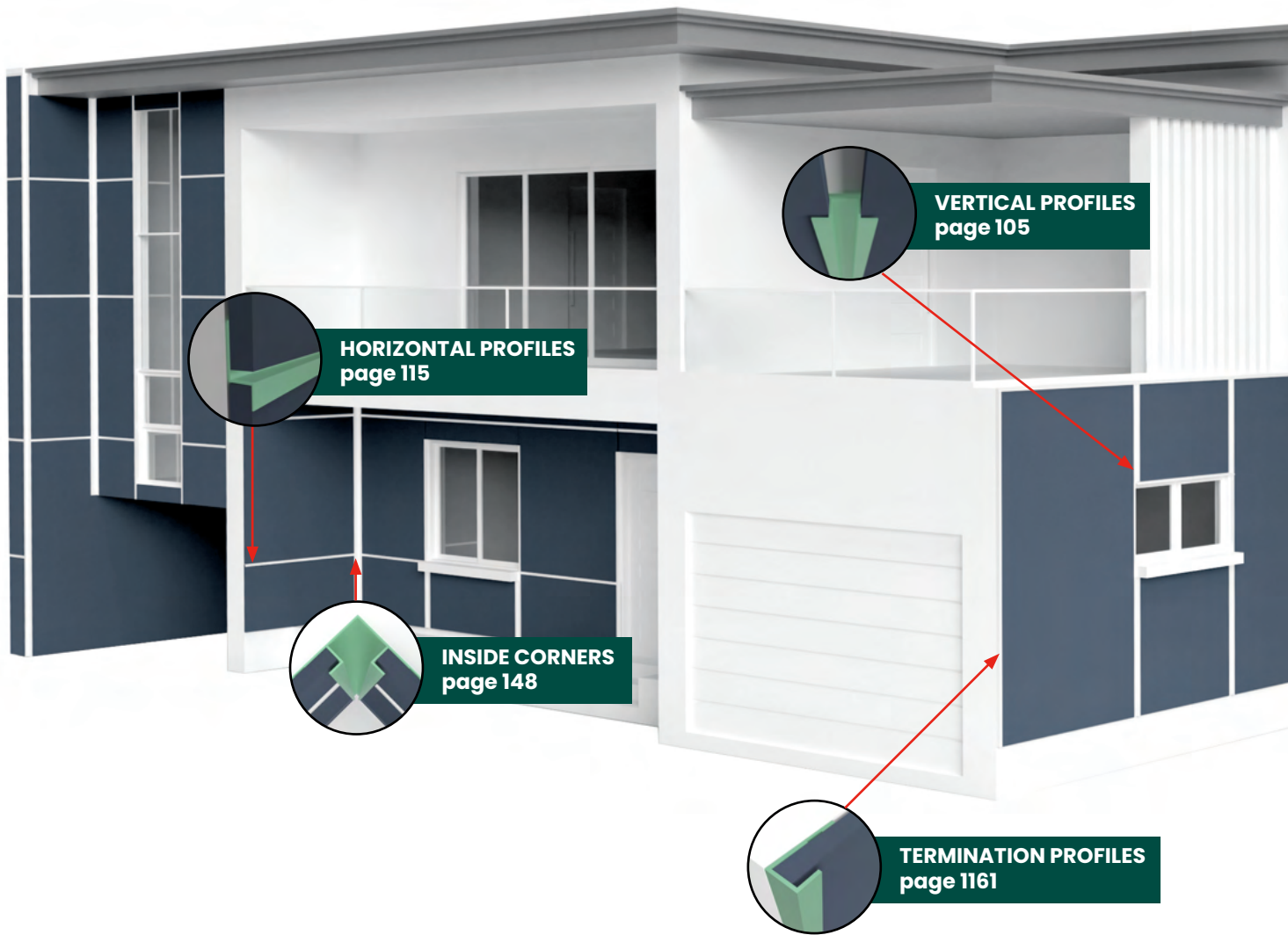

# TAMLYN®

**FAMILY. VALUE. SERVICE.**

Tamlyn® continues to lead the way in selection and choice for extruded aluminum trims to complement siding materials of all types.

Tamlyn® has made it possible to aesthetically trim almost any type of siding product with our wide range of depth options. And we have provided these in choices of primed, clear anodized, specialty anodized, or color matched to satisfy whatever the project requires.

XtremeTrim® has thousands of design and color options, allowing architects and users to dramatically improve their building aesthetics and create modern architectural lines. Sustainable, durable, non-combustible, lightweight, easy to use. Tamlyn® has our own team of in-house architects to aid and assist the process of selecting and assuring the correct profile for the specific application or desired aesthetic effect.

But Tamlyn® does not stop there in the selection and leadership process. Tamlyn® has the ability and materials in-house to provide appropriate non-extruded fabrication from sheet stock of almost any shape profile, or color that may be needed on the project.

Ever run short a few pieces on a big job to finish, get paid and avoid huge delay or project fines? Contact TAMLYN® and put our XtremeService to the test.

## When Doing It Right Matters®

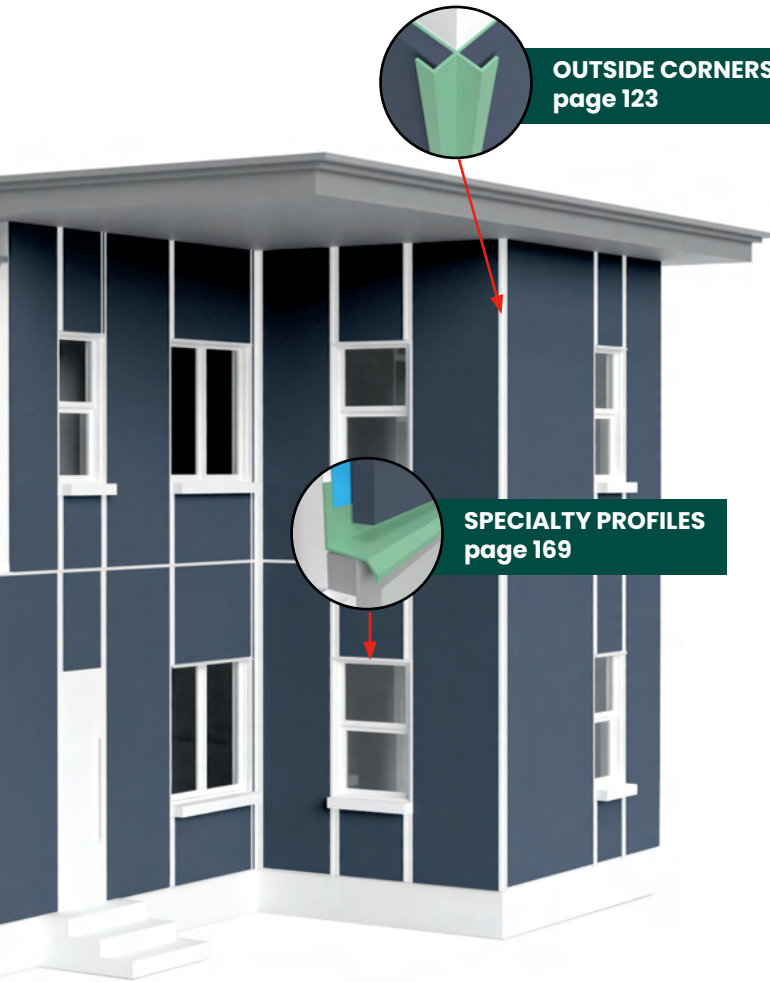

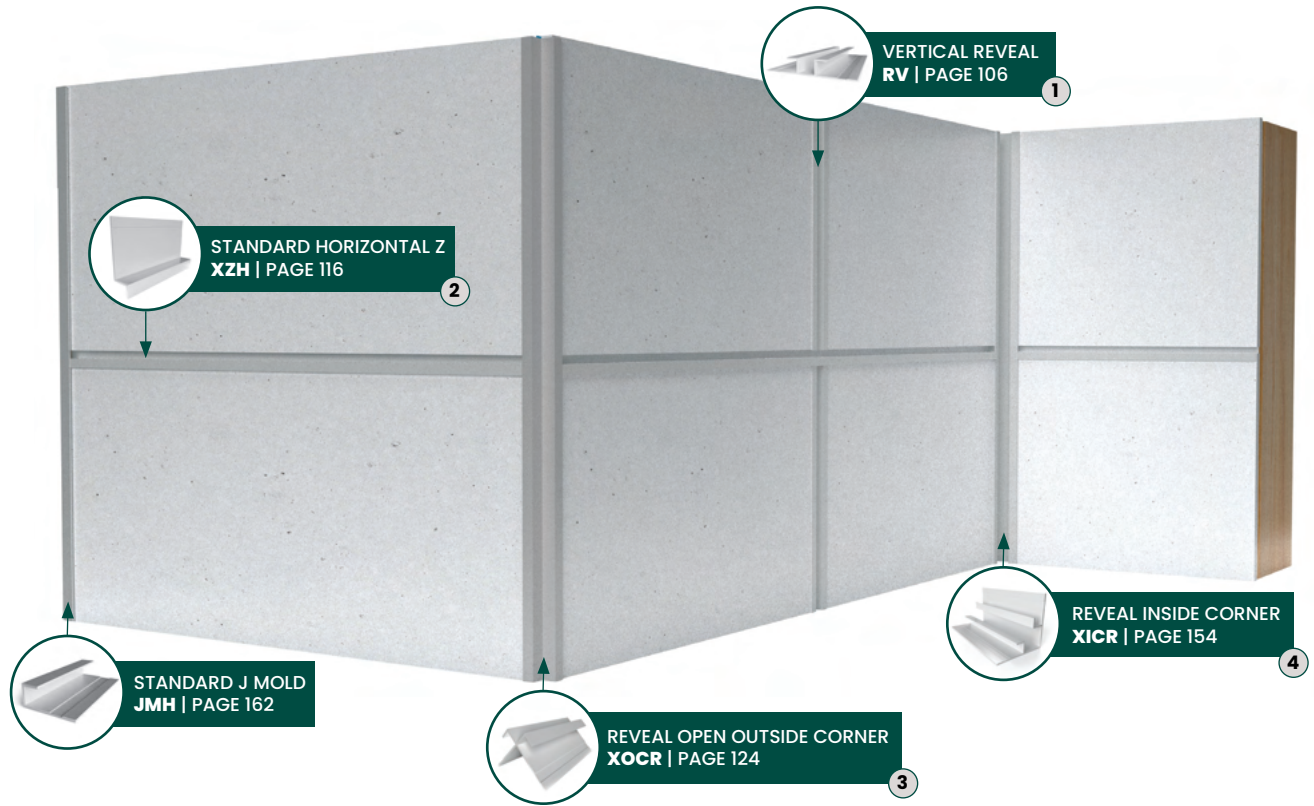

**STANDARD**



**HORIZONTAL REVEAL**

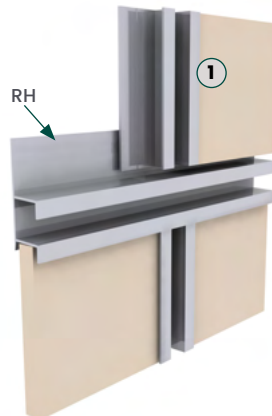

**LOW PROFILE**

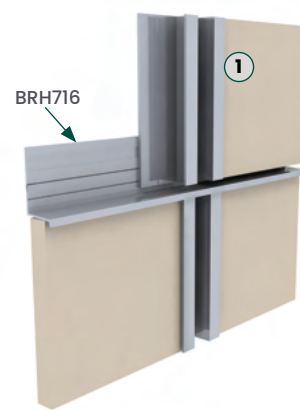

**VERTICAL CONTINUOUS**

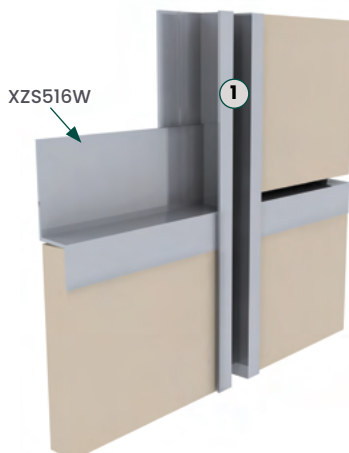

**OUTSIDE CORNER OPTION WITH XZH**

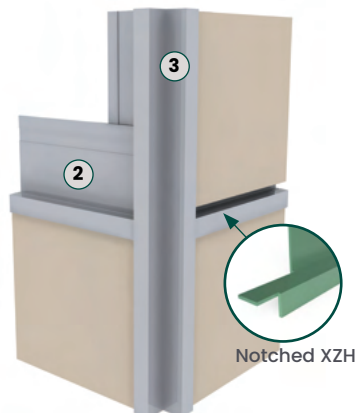

**OPTIONAL INSIDE CORNER XICLP516**



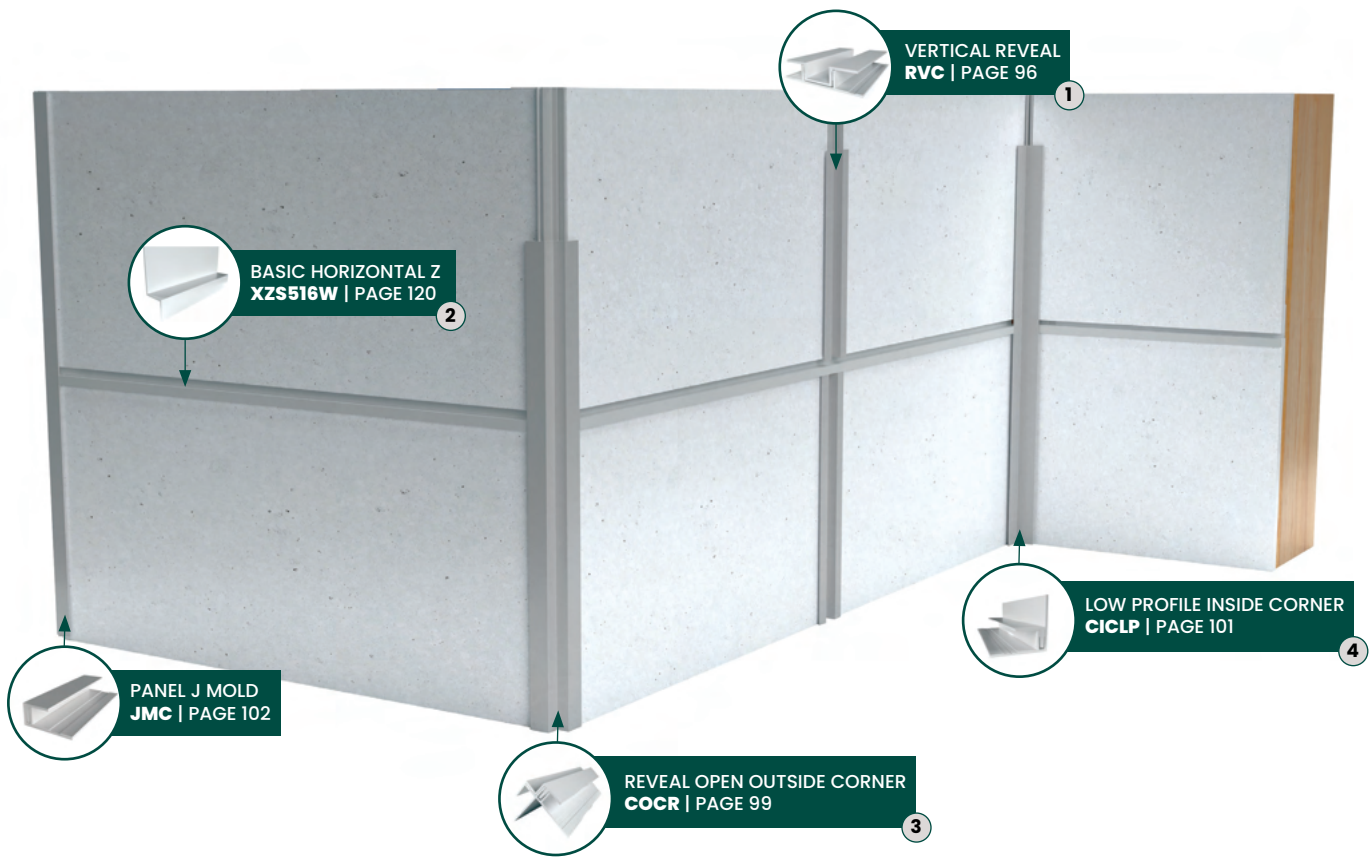

**STANDARD**

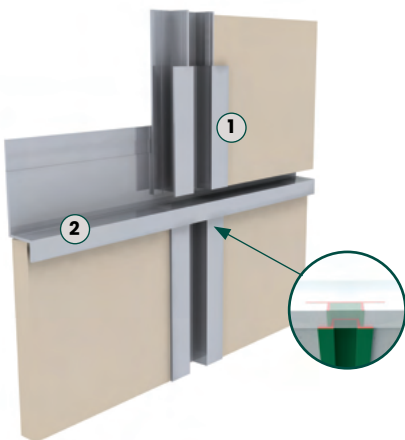

**INSIDE CORNER**

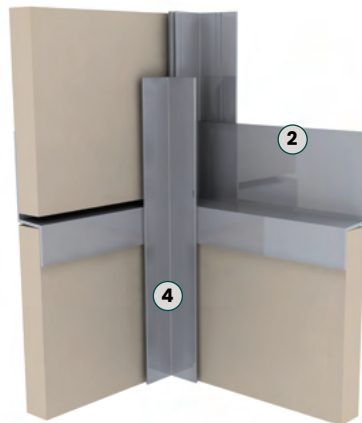

**OUTSIDE CORNER**

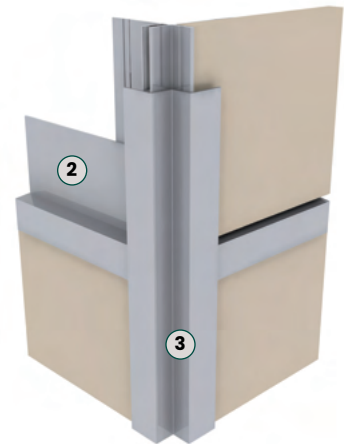

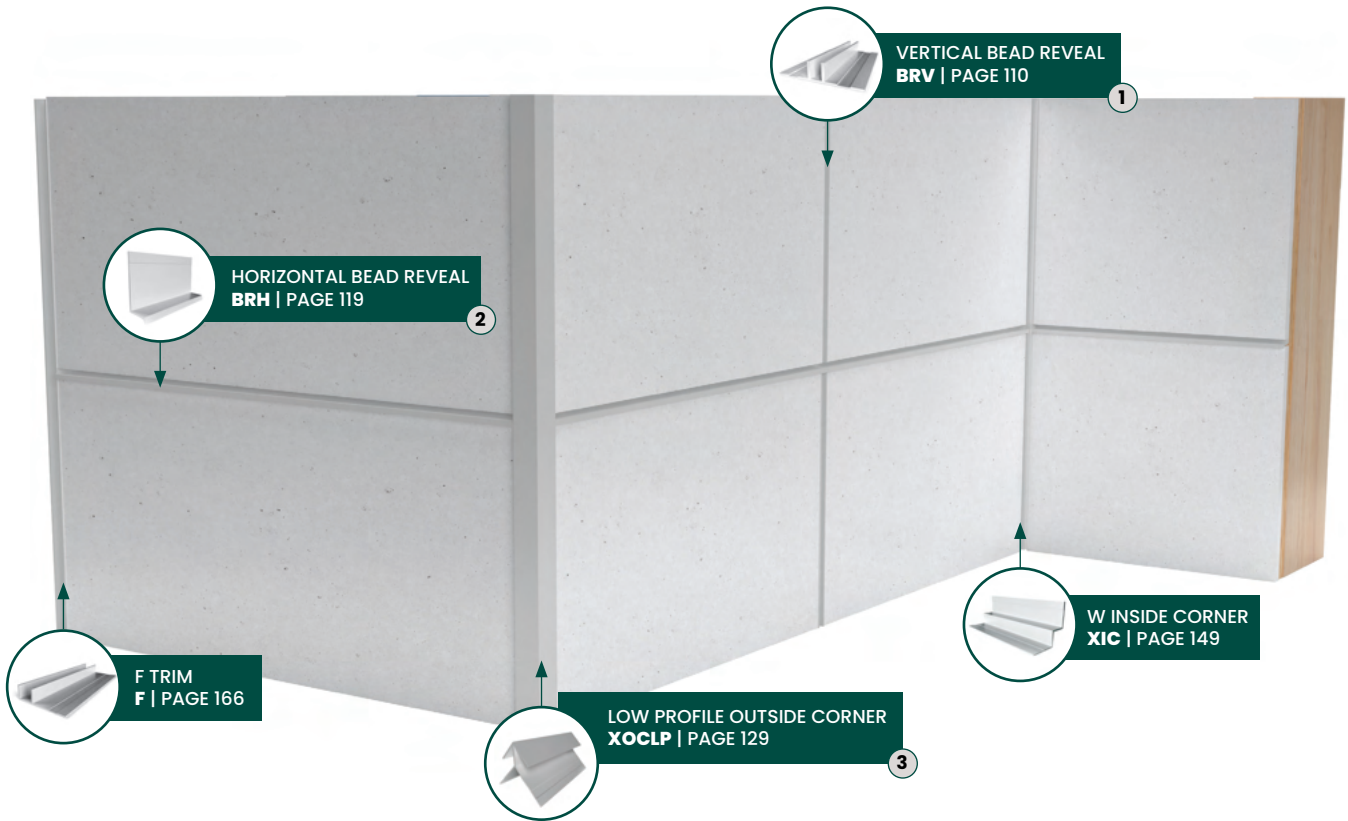

STANDARD 1/4" 1/2" AND 1" BEAD

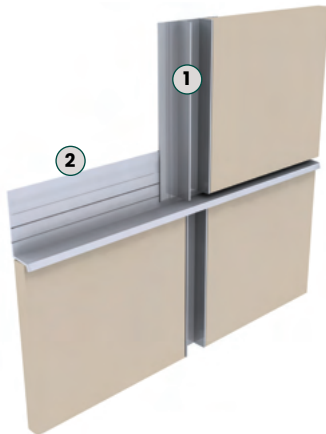

BRV1516



MITERED CORNER

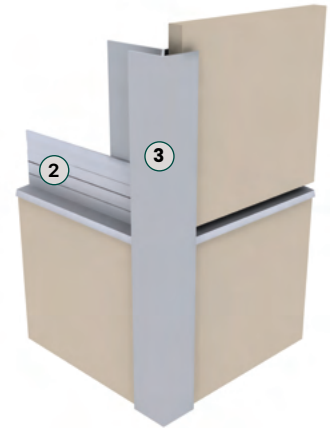

BATTEN CORNER FOR 1/2" BEAD

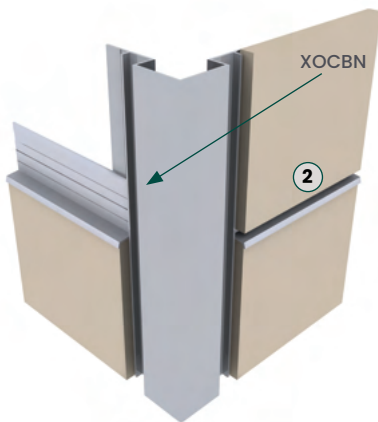

XOCRM

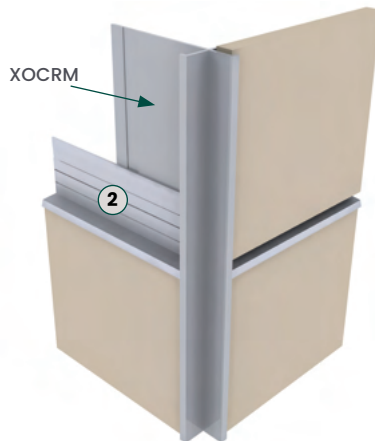

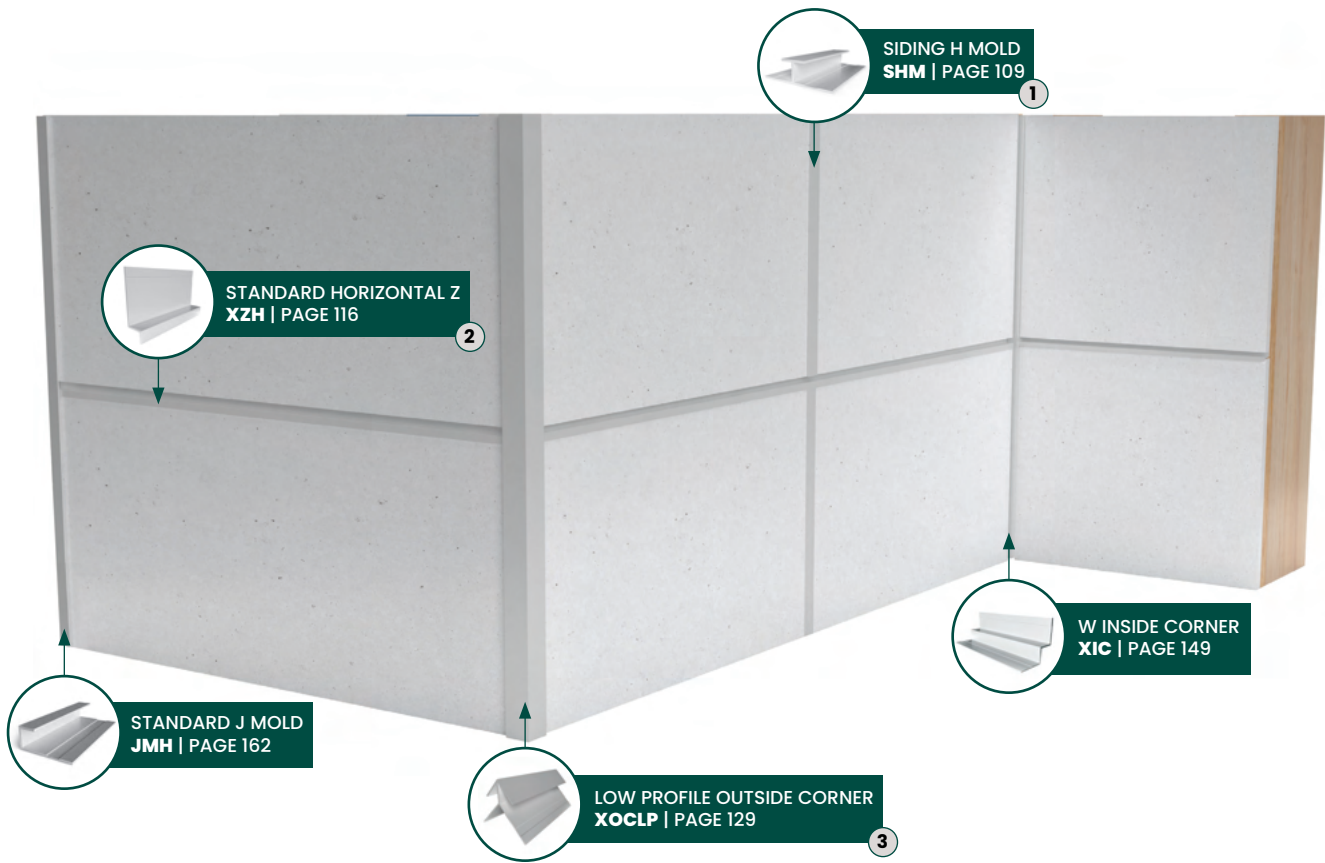

**H MOLD**



**T MOLD**

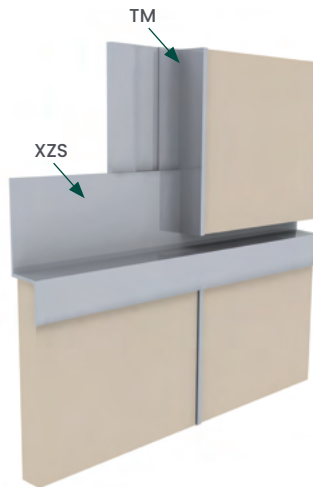

**OUTSIDE CORNER**

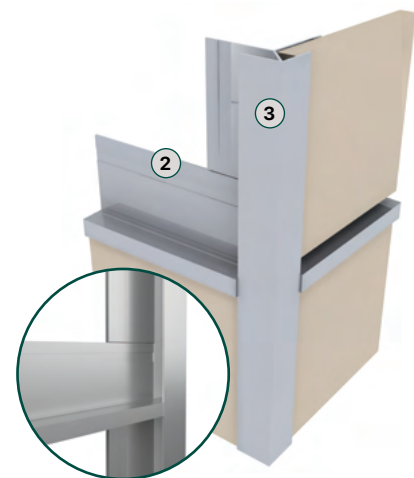



**OUTSIDE CORNER**



**INSIDE CORNER**

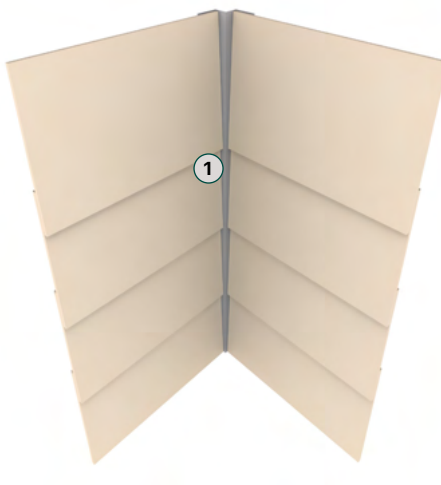

**STARTER STRIP AT OUTSIDE CORNER**



TOOLS



**CHOP/MITER SAW**  
with an all-purpose blade designed to cut non-ferrous metals



**METAL SNIPS**  
straight cut



**NAIL GUN**  
fasteners must be corrosion resistant galvanized



**DRILL**  
with stainless steel fasteners



**LEVEL**  
helps ensure that lines are entirely straight.

- Review and follow **local building code**
- Refer to panel/siding manufacturer install instructions for **fastening, substrate requirements and clearances**
- Store in a **dry area** protected from weather
- Refer to **Construction Documents** for profile layout

**STARTING POINT.**

- Install Inside Corner.
- Install first panel into corner - leveling and adjusting as needed



**INSTALL SUBSEQUENT PANELS AND VERTICAL TRIMS ALONG A HORIZONTAL PATTERN.**

- Note: Trims are not structural



**INSTALL PANELS AND VERTICAL TRIMS TO NEXT CORNER, THEN INSTALL HORIZONTAL TRIM AND MOVE UPWARDS.**

- Fasten one side





**AT INTERSECTION OF HORIZONTAL TO INSIDE AND OUTSIDE CORNER, FOR BETTER FINISH AESTHETICS, NOTCHING TECHNIQUES MAY BE USED.**

- Outside corner with notched XZH (Horizontal Z)
- Outside corner notched with RH (Horizontal Reveal)

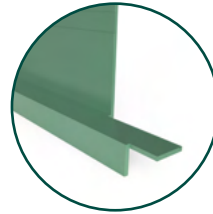

Outside corner with notched XZH



Outside corner notched with RH



**WHEN INSTALLING WITH HORIZONTAL Z MOST DESIGNS CALL FOR 1/2" CORRESPONDING REVEAL; WHICH IS ACHIEVED BY HOLDING NEXT COURSE OF PANELS AND VERTICAL TRIM UP OFF THE HORIZONTAL.**

- A small cut off of the vertical reveal can be used as a spacer

### FINISHED PRODUCT



## 2-PIECE PROFILES

Vertical Reveal (2-Piece) RVC	p. 96	Transition Vertical Reveal (2-Piece) RVC	p. 97	Vertical Siding H Mold (2-Piece) SHC	p. 98	Reveal Open Outside Corner (2-Piece) COCR	p. 99	Low Profile Outside Corner (2-Piece) COCLP	p. 100
----------------------------------	-------	---	-------	---	-------	--	-------	---	--------

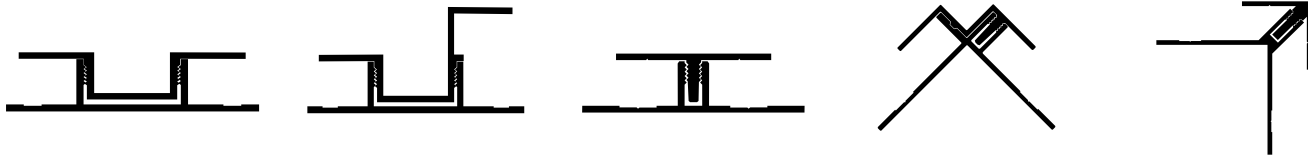

Low Profile Inside Corner (2-Piece) CICLP	p. 101	Panel J Mold (2-Piece) JMC	p. 102	Plank J Mold (2-Piece) JMC	p. 103
--	--------	-------------------------------	--------	-------------------------------	--------

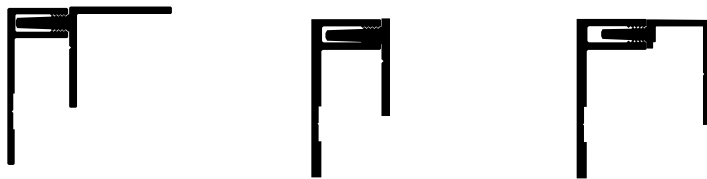

## VERTICAL PROFILES

Vertical Reveal RV	p. 106	Vertical Reveal Transition RVT	p. 107	Vertical Siding H Mold SHM	p. 108	Vertical Siding H Mold Transition SHM	p. 109	Vertical Bead Reveal BRV	p. 110
-----------------------	--------	-----------------------------------	--------	-------------------------------	--------	--	--------	-----------------------------	--------

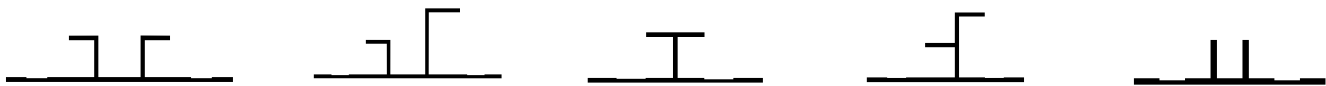

V Groove Reveal VR	p. 111	Vertical T Mold TM	p. 112	Projected Vertical Reveal PV	p. 113
-----------------------	--------	-----------------------	--------	---------------------------------	--------



## HORIZONTAL PROFILES

Standard Horizontal Z XZH	p. 116	Horizontal Reveal RH	p. 117	Perforated Horizontal Reveal PRH	p. 118	Horizontal Bead Reveal BRH	p. 119	Basic Horizontal Z XZS	p. 120
------------------------------	--------	-------------------------	--------	-------------------------------------	--------	-------------------------------	--------	---------------------------	--------

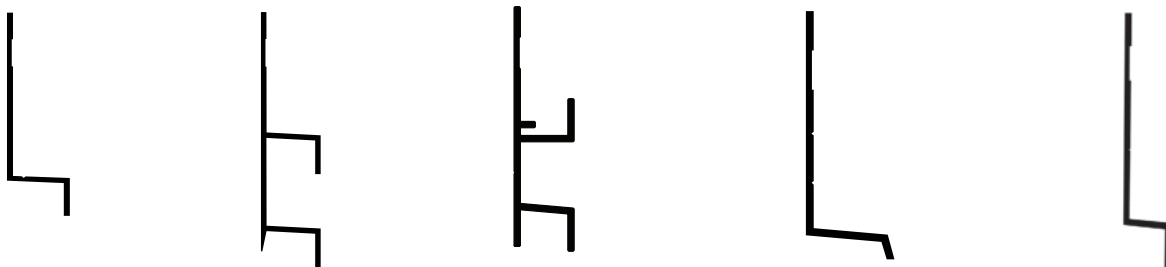

**OUTSIDE CORNERS**

Reveal Open Outside Corner p. 124 XOCR	Reveal Open Outside Corner Transition p. 125 XOCR	135° Reveal Open Outside Corner p. 126 XOCR-135	Reveal Outside Corner Minimum Face p. 127 XOCRM	Multi-Angle Outside Corner p. 128 XOCRMA
--	---	---	---	--

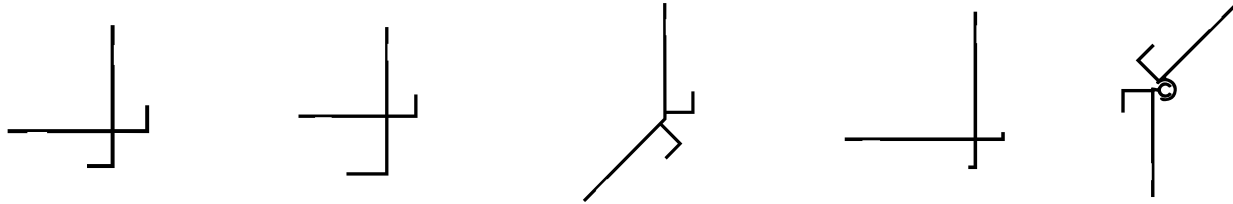

Low Profile Outside Corner p. 129 XOCLP	Low Profile Outside Corner Transition p. 130 XOCLP	135° Low Profile Outside Corner p. 131 XOCLP-135	Reveal W Outside Corner p. 132 XOCW	Butted Outside Corner p. 133 XOCBT
---	--	--	---	--

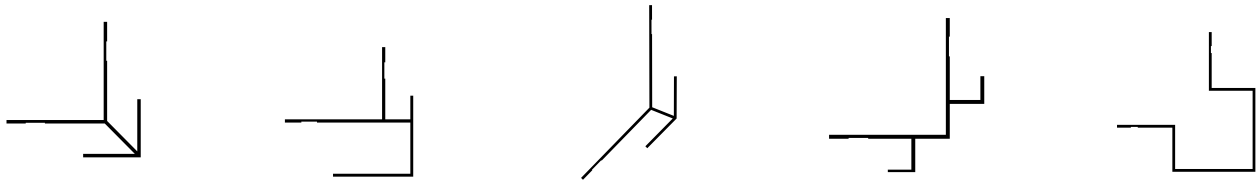

Bold X Outside Corner p. 135 XOCX	Bullnose Outside Corner p. 136 XOCB	Panel Asymmetrical Square p. 137 XOCAS	Panel Asymmetrical Tapered p. 138 XOCAT	Blunt Panel Outside Corner p. 139 XOCBL
---	---	--	---	---

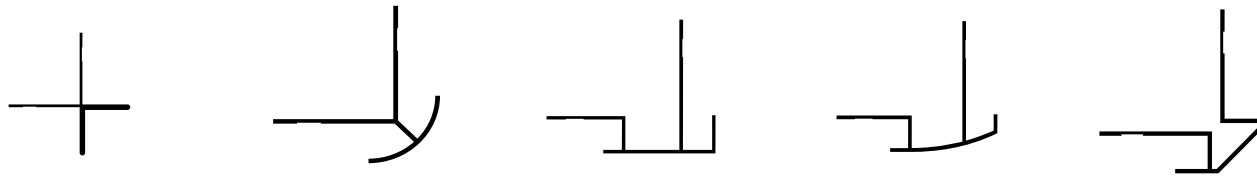

Blunt Panel Reveal Outside Corner p. 140 XOCRB	Double Reveal Outside Corner p. 141 XOCDR	Square Reveal Outside Corner p. 142 XOCSSR	Batten Panel Outside Corner p. 143 XOCBN	3-1/2" Outside Corner p. 144 XOC
--	---	--	--	--

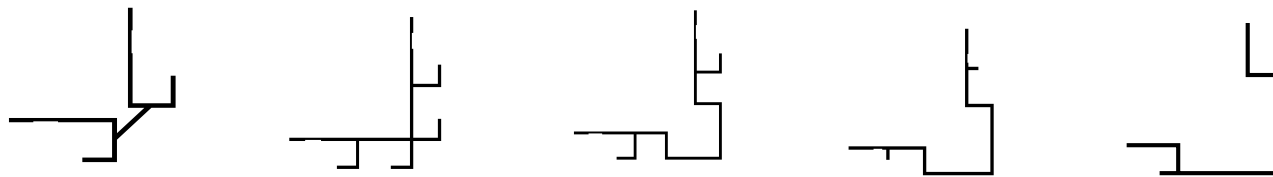

**INSIDE CORNERS**

W Inside Corner p. 149 XIC	W Inside Corner Transition p. 150 XIC	Low Profile Inside Corner p. 151 XICLP	Low Profile Inside Corner Transition p. 152 XICLP	135° Low Profile Inside Corner p. 153 XICLP-135
----------------------------------	---	--	---	---

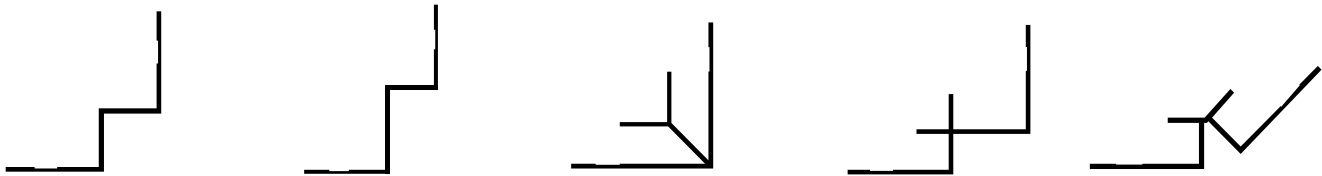

Reveal Inside Corner p. 154 XICR	Multi-Angle Inside Corner p. 155 XICRMA	Bullnose Inside Corner p. 156 XICB	Panel Blunt Inside Corner p. 157 XICBL	Projected Bullnose Inside Corner p. 158 XICBP
--	---	--	--	---

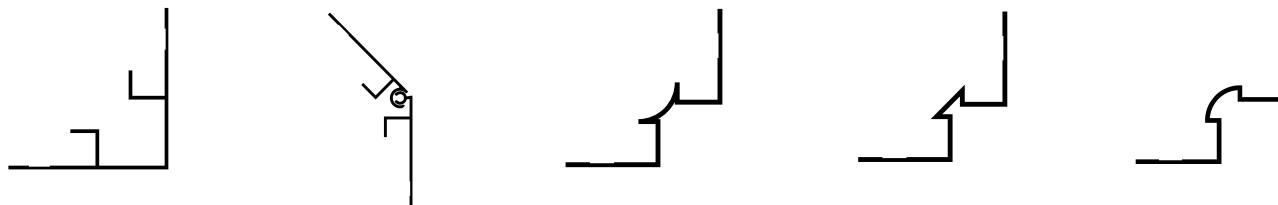

## TERMINATION PROFILES

Standard J Mold	p. 162 JMH	Reveal J Mold	p. 163 JMR	Basic J Mold	p. 164 JMS	F Reveal	p. 165 FR	F Trim	p. 166
-----------------	---------------	---------------	---------------	--------------	---------------	----------	--------------	--------	--------

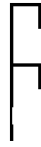

L Trim	p. 167 XL
--------	--------------



## SPECIALTY PROFILES

Soffit H Mold	p. 170 XHM	Starter Strip	p. 171 XS	Window/Head Flashing	p. 172 XWF	T-Astragal Drip	p. 173 TBD	T-Astragal Flush	p. 174 TBF
---------------	---------------	---------------	--------------	----------------------	---------------	-----------------	---------------	------------------	---------------

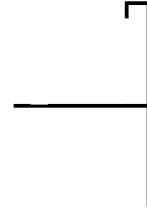
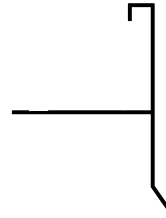





CRESCENT

20

NOW OPEN  
APARTMENT RESIDENCES

NOW OPEN  
APARTMENT RESIDENCES

**PRIMED FINISH STANDARD**

XtremeTrim® extruded profiles are provided standard with a primed finish using a proprietary primer suitable for field painting using most paint materials. Ideal application is with a direct-to-metal alkyd enamel. Consult your local paint manufacturers for best practice and proper paint selection and application.

**ANODIZED FINISHES**

Tamlyn stocks Clear Anodized (Architectural 202R1) in almost all extruded profiles. In addition, other anodized finishes such as Dark Bronze, Medium Bronze, Light Bronze, or Black are available as special order. All anodized finishes are provided within an industry range of color consistency and can vary slightly from item to item.

Special order anodized colors are subject to specific minimum set up fees and cost depending upon quantity. Anodizing is an electrochemical conversion process that deposits an oxide film on the aluminum profile. A natural oxidation process occurs on all bare aluminum, however, producing the oxidation process artificially through anodizing creates a thicker, harder, and more durable oxide film which is an extremely durable finish resistant to most forms of airborne corrosion.

**ANODIZED SPECIFICATIONS**

**Standard Clear Anodized – Architectural 202R1** medium etch (AA-M32CA21). Thickness of anodic coating shall be tested in accordance with ASTM B-244-68.

**Color Anodized Finish – two step impregnated color Class II Architectural** of 0.40-0.70 mils (AAM12C22A33) Thickness of anodic coating shall be tested in accordance with ASTM B-244-68.

Tamlyn also provides Clear Anodized fabricated profiles in 0.040 sheet stock to compliment the extruded Clear Anodized profiles.

**POWDER COATING**

Powder coating is an advanced method of applying finish to products. The powder used for the process is a mixture of finely ground particles of pigment and resin, which is sprayed onto a surface to be coated. The charged powder particles adhere to the electrically grounded surfaces until heated and fused into a smooth coating in a curing oven. The result is a uniform, durable, high-quality, and attractive finish.

Powder coating gives the longest-lasting and most color-durable quality finishes available. Powder coated surfaces are more resistant to chipping, scratching, fading, and wearing than other finishes.

Tamlyn powder coats in-house to match all major pre-finished siding colors. Quantity limits apply for custom color powder coat processing.

**TRADITIONAL WET PAINT PROCESSING**

Tamlyn also can provide traditional wet paint process for custom colors. This is advantageous often for smaller volume orders. The color control and matching can be precisely managed to assure consistency throughout a job or project. Minimum quantity limits apply for all color matches.

**Colors shown are illustrated as accurately as printing methods will permit. Please utilize actual product samples for true color comparison.**

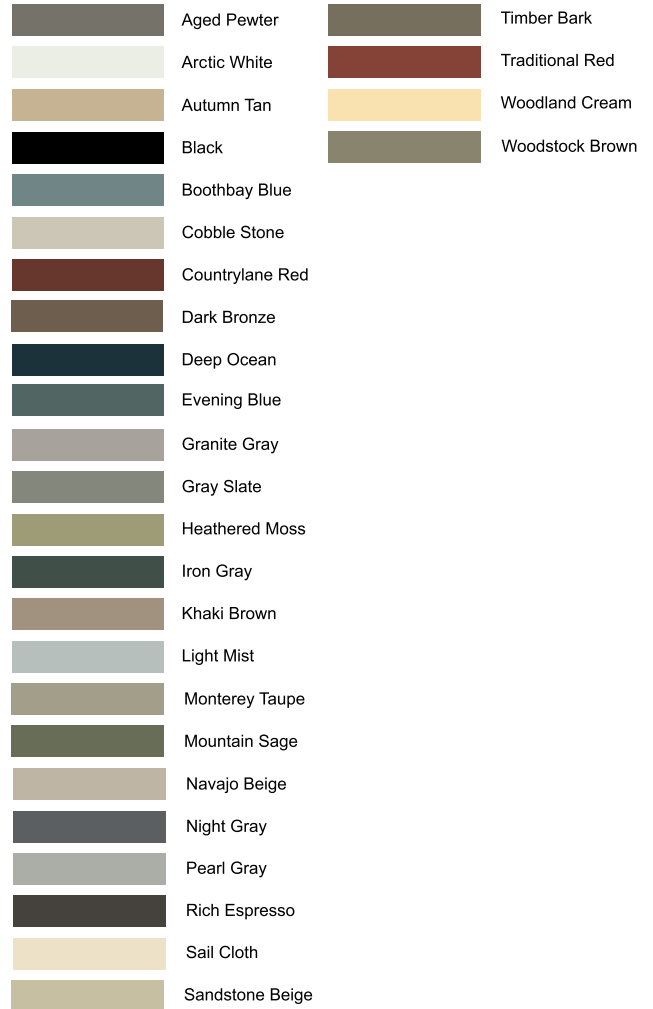

**Any other color you imagine is also available from TAMLYN. Want to match a school or corporate color scheme, we can make it happen!**

With all color processes there is an allowable variance tolerance that applies to painting and use of dissimilar substrate materials to which paint is applied. Pre-matched colors on many siding products are considered to be stock matched from TAMLYN and do not require signed match approval for processing. Any other colors must have signed/accepted hand matches completed prior to order processing/acceptance. The colors above are examples of the majority of current ready matched shades. Almost any other color can be matched. There are quantity minimums for all orders of color processing. Paint variances from lot to lot WILL occur and on large projects it is recommended that all color items be ordered at one time.



A NEW ERA IN APARTMENT LIVING  
FUTURE RESIDENT PARKING

FUTURE RESIDENT PARKING

STEELWORKS PARKING → STEELWORKS PARKING →

STEELWORKS  
FUTURE RESIDENT  
PARKING

LEASING OFFICE  
PARKING



**2 PIECE SYSTEM**

# RVC

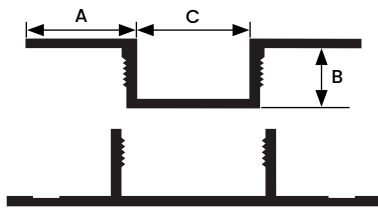

All measurements are nominal

ITEM ID	A	B	C
RVC516	1/2"	5/16"	1/2"
RVC34	5/8"	3/4"	3/4"
RVC716	1/2"	7/16"	1/2"

All parts are 10' Length unless otherwise indicated

## DESIGN FEATURES

Designed to create a uniform, aesthetically consistent vertical reveal between siding. The 2-Piece design permits application of the base part first and then installation of the cover cap at a later time. In tight fit situations this may be more convenient than using the standard vertical reveal. However, due to the natural expansion and contraction of aluminum, all 2-Piece RVC caps must be secured by either adhesive or screw or pop rivet.

Recommended adhesive needs to meet these requirements:

Tensile Strength: ASTM D412 - 475 psi

Lap Shear Strength: ASTM D1002 - 550 psi

## MATERIAL

6063-T5 .045" ± .005 extruded aluminum alloy with proprietary coating that protects against harsh weather conditions and allows for paint adhesion. For all other finish options refer to page 90.

## NOTES

Do not install XtremeTrim® Vertical Reveal on horizontal applications where the exterior flange can catch/hold water.

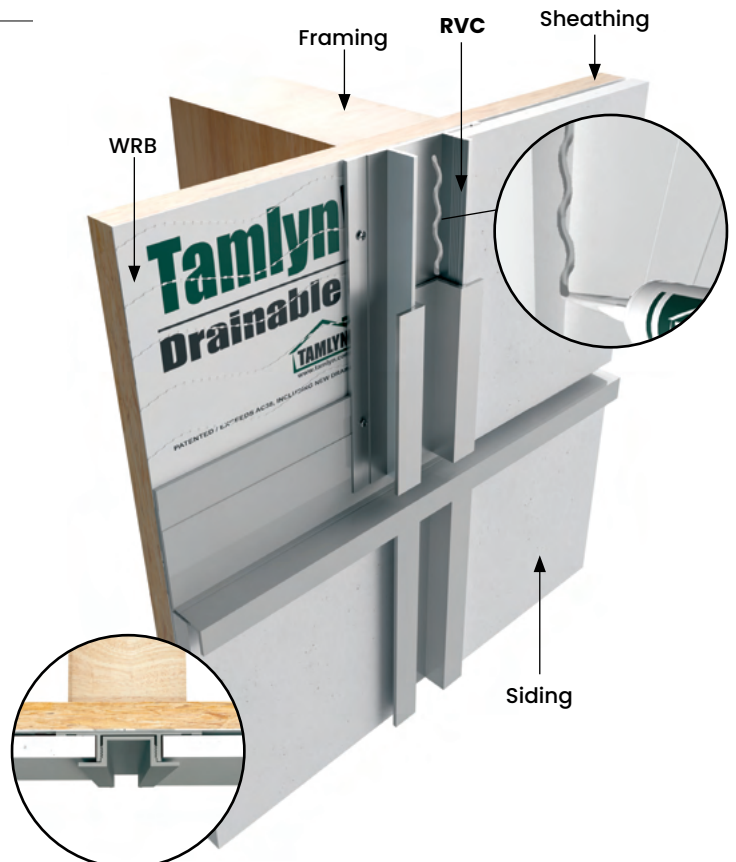

## DESIGN FEATURES

Designed to create a uniform, aesthetically consistent vertical reveal at transitions between panel and lap siding. The 2-Piece design permits application of the base part first and then installation of the cover cap at a later time. In tight fit situations this may be more convenient than using the standard vertical reveal. However, due to the natural expansion and contraction of aluminum, all 2-Piece RVC caps must be secured by either adhesive or screw or pop rivet.

Recommended adhesive needs to meet these requirements:

Tensile Strength: ASTM D412 - 475 psi

Lap Shear Strength: ASTM D1002 - 550 psi

## MATERIAL

6063-T5 .045" ± .005 extruded aluminum alloy with proprietary coating that protects against harsh weather conditions and allows for paint adhesion. For all other finish options refer to page 90.

## NOTES

Do not install XtremeTrim® Transition Vertical Reveal on horizontal applications where the exterior flange can catch/hold water.

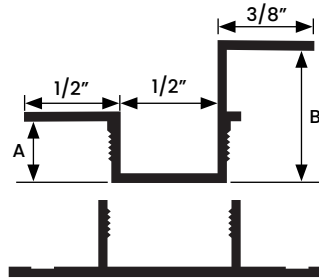
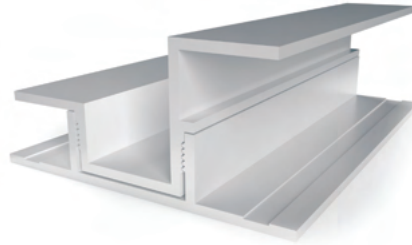

All measurements are nominal

ITEM ID	A	B
RVC51634	5/16" t	3/4"



# SHC

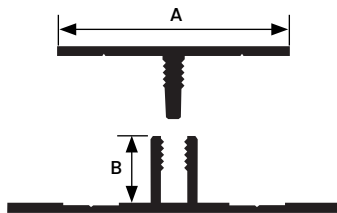
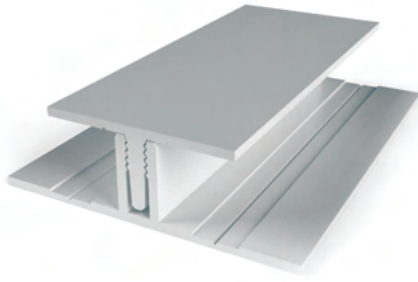

All measurements are nominal

ITEM ID	A	B
SHC516	1"	5/16"

All parts are 10' Length unless otherwise indicated

## DESIGN FEATURES

Designed to cover vertical joints in siding. Provides a smooth seam. The 2-Piece design permits application of the base part first and then installation of the cover cap at a later time. In tight fit situations this may be more convenient than using the standard vertical reveal. However, due to the natural expansion and contraction of aluminum, all 2-Piece SHC caps must be secured by adhesive.

Recommended adhesive needs to meet these requirements:

Tensile Strength: ASTM D412 - 475 psi

Lap Shear Strength: ASTM D1002 - 550 psi

## MATERIAL

6063-T5 .045" ± .005 extruded aluminum alloy with proprietary coating that protects against harsh weather conditions and allows for paint adhesion. For all other finish options refer to page 90.

## NOTES

Do not install XtremeTrim® Siding H Mold on horizontal applications where the exterior flange can catch/hold water.



# COCR

## DESIGN FEATURES

Provides a clean open outside corner which complement the Vertical Reveal System. The 2 Piece design permits application of the base part first and then installation of the cover cap at a later time. In tight fit situations this may be more convenient than using the standard outside corner. However, due to the natural expansion and contraction of aluminum, all 2-Piece COCR caps must be secured by either adhesive or pop rivet.

Recommended adhesive needs to meet these requirements:

Tensile Strength: ASTM D412 - 475 psi

Lap Shear Strength: ASTM D1002 - 550 psi

## MATERIAL

6063-T5 .045" ± .005 extruded aluminum alloy with proprietary coating that protects against harsh weather conditions and allows for paint adhesion. For all other finish options refer to page 90.

## NOTE

Do not install XtremeTrim® Reveal Open Outside Corner on horizontal applications where the exterior flange can catch/hold water.

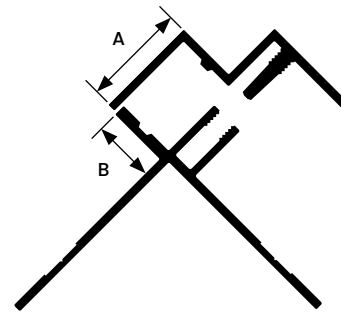
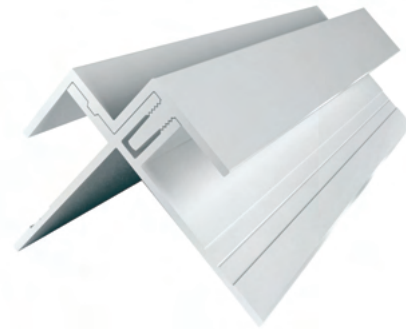

All measurements are nominal

ITEM ID	A	B
COCR516	5/8"	3/8"

All parts are 10' Length unless otherwise indicated

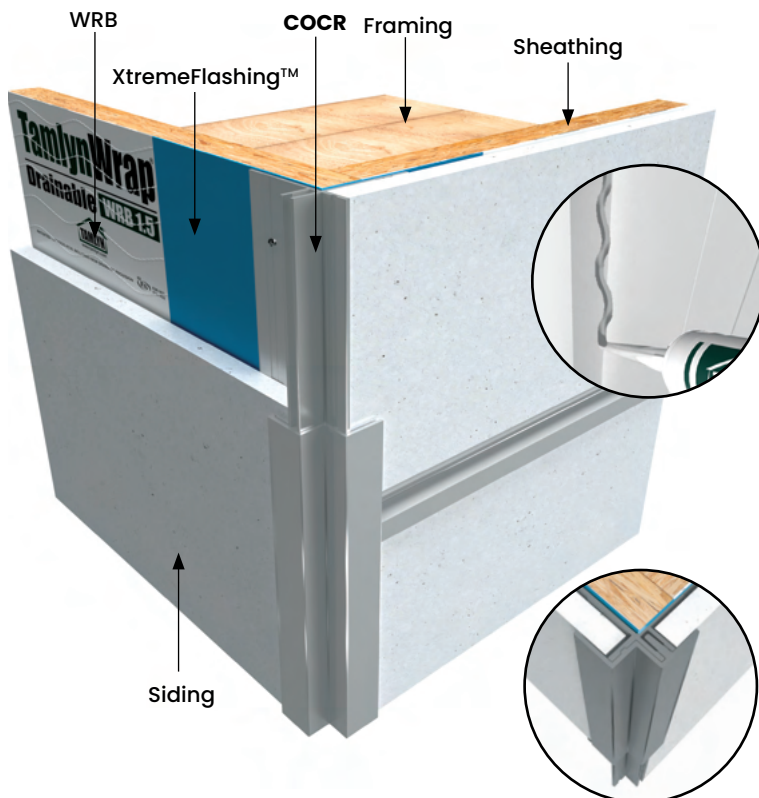

# COCLP

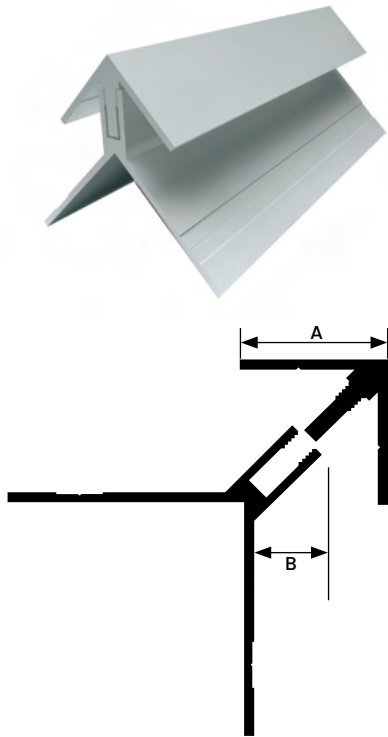

All measurements are nominal

ITEM ID	A	B
COCLP516	3/4"	3/8"

All parts are 10' Length unless otherwise indicated

## DESIGN FEATURES

Clean outside corner for vertical siding panels. Works well with all vertical options. The 2-Piece design permits application of the base part first and then installation of the cover cap at a later time. In tight fit situations this may be more convenient than using the standard outside corner. However, due to the natural expansion and contraction of aluminum, all 2-Piece COCLP caps must be secured by adhesive.

Recommended adhesive needs to meet these requirements:

Tensile Strength: ASTM D412 - 475 psi

Lap Shear Strength: ASTM D1002 - 550 psi

## MATERIAL

6063-T5 .045" ± .005 extruded aluminum alloy with proprietary coating that protects against harsh weather conditions and allows for paint adhesion. For all other finish options refer to page 90.

## NOTE

Do not install XtremeTrim® Low Profile Outside Corner on horizontal applications where the exterior flange can catch/hold water.

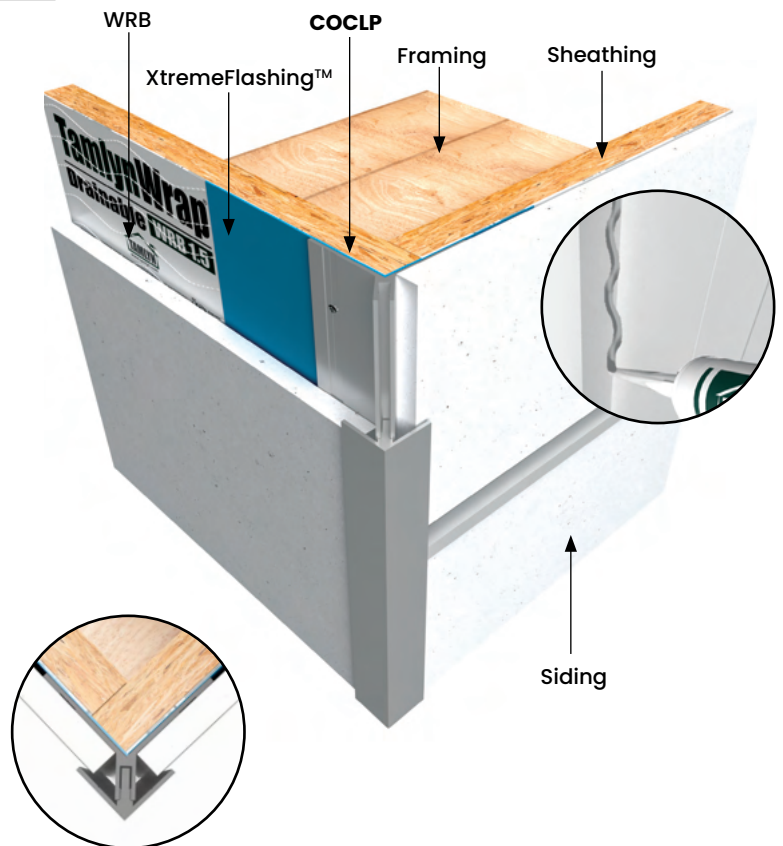

## DESIGN FEATURES

Produces a clean, durable inside corner for siding panels. The 2-Piece design permits application of the base part first and then installation of the cover cap at a later time. In tight fit situations this may be more convenient than using the standard inside corner. However, due to the natural expansion and contraction of aluminum, all 2-Piece CICLP caps must be secured by adhesive.

Recommended adhesive needs to meet these requirements:

Tensile Strength: ASTM D412 - 475 psi

Lap Shear Strength: ASTM D1002 - 550 psi

## MATERIAL

6063-T5 .045" ± .005 extruded aluminum alloy with proprietary coating that protects against harsh weather conditions and allows for paint adhesion.

For all other finish options refer to page 90.

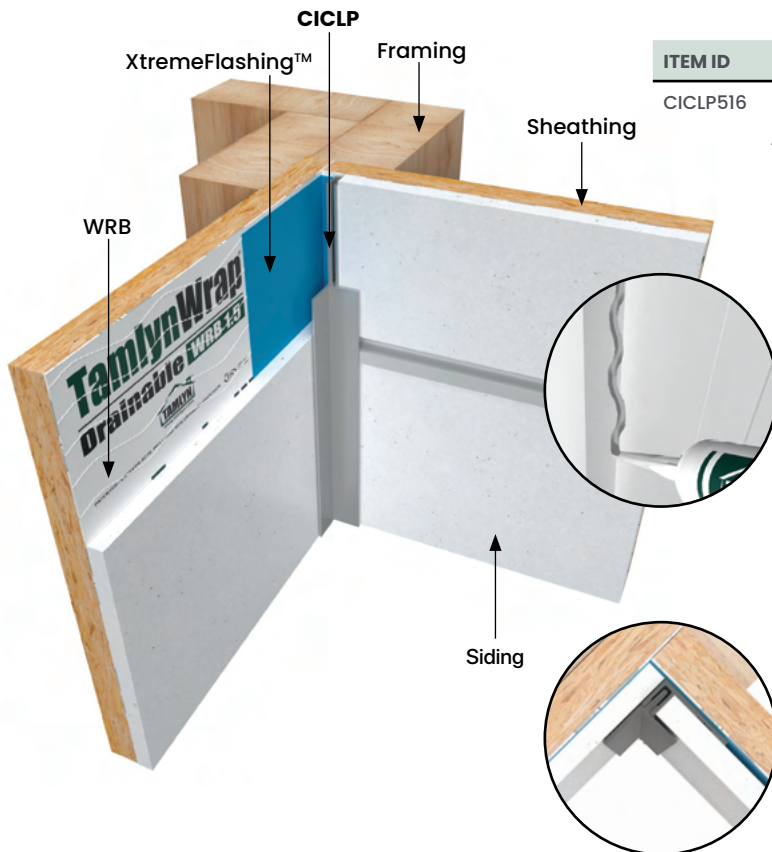
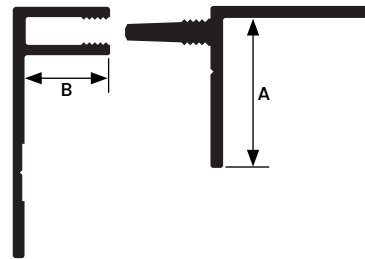
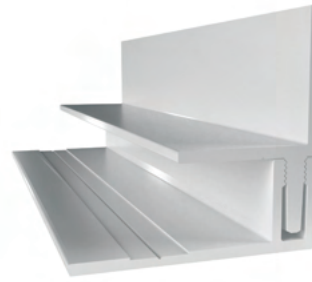

All measurements are nominal

ITEM ID	A	B
CICLP516	5/8"	3/8"

All parts are 10' Length unless otherwise indicated

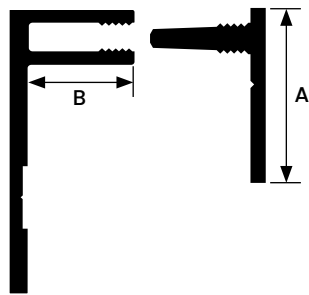
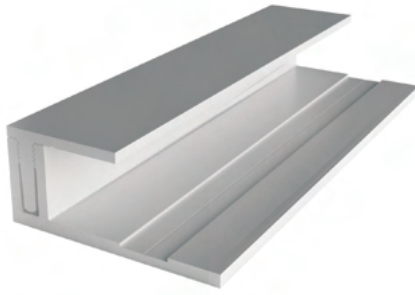

All measurements are nominal

ITEM ID	A	B
JMC516	5/8"	3/8"

All parts are 10' Length unless otherwise indicated

### DESIGN FEATURES

Provides a clean finish at openings, edges of panels and at material transitions. The 2-Piece design permits application of the base part first and then installation of the cover cap at a later time. In tight fit situations this may be more convenient than using the standard termination profile. However, due to the natural expansion and contraction of aluminum, all 2-Piece JMC caps must be secured by adhesive.

Recommended adhesive needs to meet these requirements:

Tensile Strength: ASTM D412 - 475 psi

Lap Shear Strength: ASTM D1002 - 550 psi

### MATERIAL

6063-T5 .045" ± .005 extruded aluminum alloy with proprietary coating that protects against harsh weather conditions and allows for paint adhesion. For all other finish options refer to page 90.

### NOTE

Do not install XtremeTrim® J Mold on horizontal applications where the exterior flange can catch/hold water.

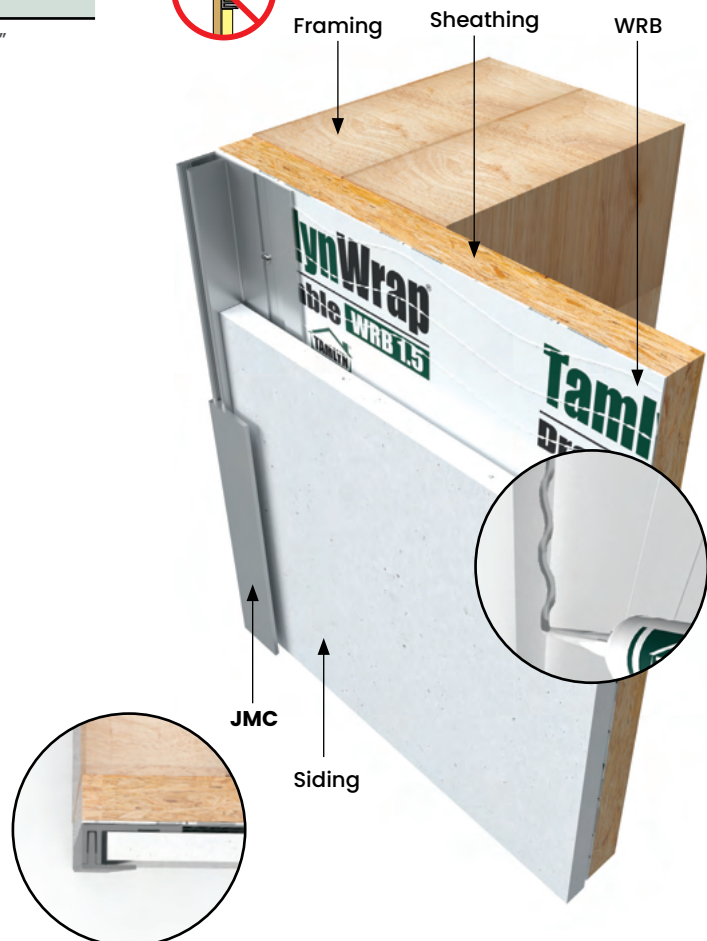

**DESIGN FEATURES**

Provides a clean finish at openings, edges of planks and at material transitions. The 2-Piece design permits application of the base part first and then installation of the cover cap at a later time. In tight fit situations this may be more convenient than using the standard termination profile. However, due to the natural expansion and contraction of aluminum, all 2-Piece JMC caps must be secured by adhesive.

Recommended adhesive needs to meet these requirements:

Tensile Strength: ASTM D412 - 475 psi

Lap Shear Strength: ASTM D1002 - 550 psi

**MATERIAL**

6063-T5 .045" ± .005 extruded aluminum alloy with proprietary coating that protects against harsh weather conditions and allows for paint adhesion. For all other finish options refer to page 90.

**NOTE**

Do not install XtremeTrim® J Mold on horizontal applications where the exterior flange can catch/hold water.

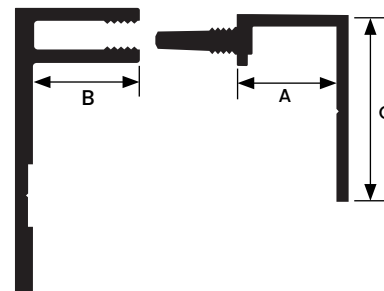
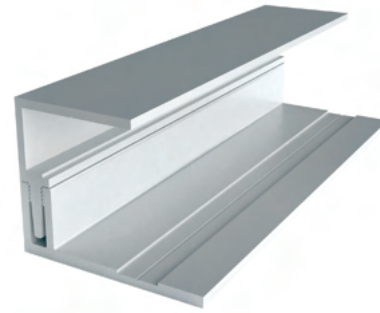

All measurements are nominal

ITEM ID	A	B	C
JMC34	3/8"	3/8"	3/4"

All parts are 10' Length unless otherwise indicated

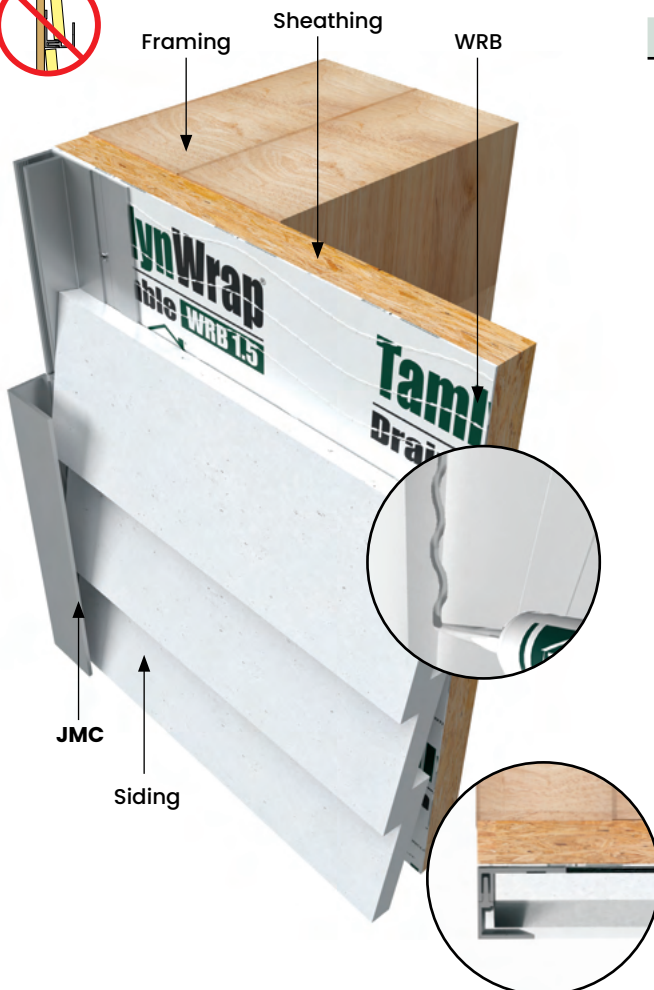



# **VERTICAL PROFILES**

# RV

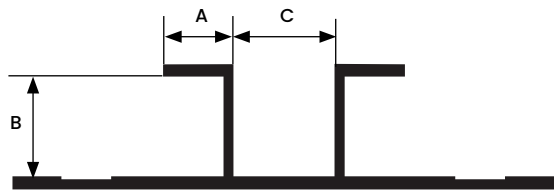
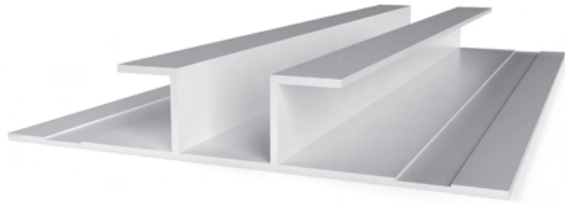

All measurements are nominal

ITEM ID	A	B	C
RV516*	3/8"	3/8"	1/2"
RV716	3/8"	7/16"	1/2"
RV58	1/2"	5/8"	5/8"
RV34	5/8"	3/4"	3/4"
RV1	3/8"	1"	1"

All parts are 10' Length unless otherwise indicated

\*In Stock in BLACK ANODIZED

## DESIGN FEATURES

Designed to create a uniform, aesthetically consistent open vertical reveal between panel, lap siding, or other materials.

## MATERIAL

6063-T5 .050" ± .005 extruded aluminum alloy with proprietary coating that protects against harsh weather conditions and allows for paint adhesion. For all other finish options refer to page 90.

## NOTES

Do not install XtremeTrim® Vertical Reveal on horizontal applications where the exterior flange can catch/hold water.



# RVT

## DESIGN FEATURES

Designed to create a uniform, aesthetically consistent open vertical reveal between the transition from panel to lap siding.

## MATERIAL

6063-T5 .050" ± .005 extruded aluminum alloy with proprietary coating that protects against harsh weather conditions and allows for paint adhesion. For all other finish options refer to page 90.

## NOTES

Do not install XtremeTrim® Transition Vertical Reveal on horizontal applications where the exterior flange can catch/hold water.

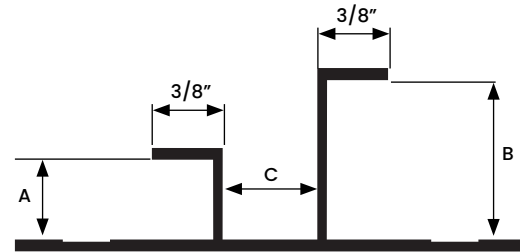
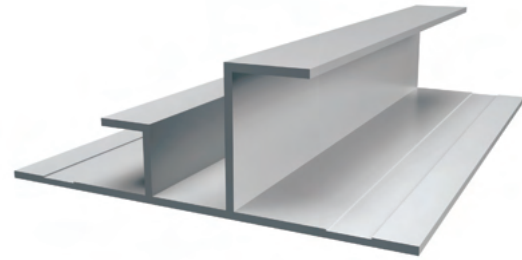

All measurements are nominal

ITEM ID	A	B	C
RVT51634	3/8"	3/4"	1/2"

All parts are 10' Length unless otherwise indicated



# SHM

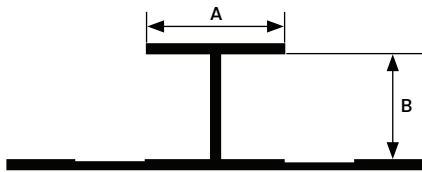
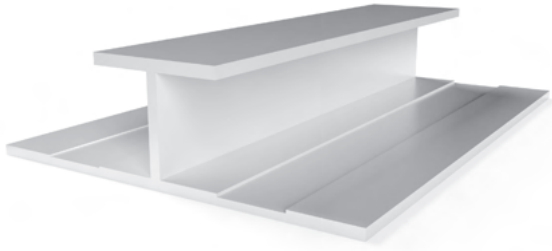

All measurements are nominal

ITEM ID	A	B
SHM516	1/2"	3/8"
SHM716	3/4"	7/16"
SHM58	3/4"	5/8"
SHM34	3/4"	3/4"
SHM1	1"	1"
SHM114	1-1/4"	1-1/4"

All parts are 10' Length unless otherwise indicated

## DESIGN FEATURES

Designed to cover vertical joints in siding. Provides a smooth seam.

## MATERIAL

6063-T5 .050" ± .005 extruded aluminum alloy with proprietary coating that protects against harsh weather conditions and allows for paint adhesion. For all other finish options refer to page 90.

## NOTES

Do not install XtremeTrim® Vertical Siding H Mold on horizontal applications where the exterior flange can catch/hold water.



# SHM

## DESIGN FEATURES

Designed to cover vertical joints where you transition from panel siding to lap siding. Provides a smooth seam.

## MATERIAL

6063-T5 .050" ± .005 extruded aluminum alloy with proprietary coating that protects against harsh weather conditions and allows for paint adhesion. For all other finish options refer to page 90.

## NOTES

Do not install XtremeTrim® Transition Vertical Siding H Mold on horizontal applications where exterior flange can catch/hold water.

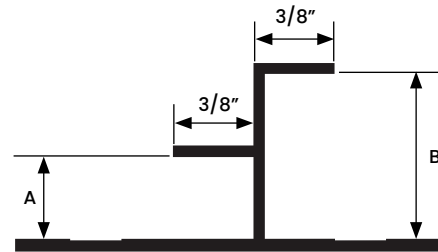

All measurements are nominal

ITEM ID	A	B
SHM51634	3/8"	3/4"

All parts are 10' Length unless otherwise indicated

# BRV

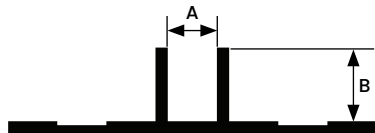
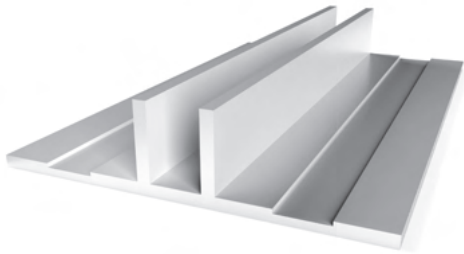

All measurements are nominal

ITEM ID	A	B
BRV14516	1/4"	5/16"
BRV12516*	1/2"	5/16"
BRV1516	1"	5/16"
BRV121	1/2"	1"

All parts are 10' Length unless otherwise indicated

\*In Stock in BLACK ANODIZED

## DESIGN FEATURES

Vertical Bead Reveal serves as an aesthetic joint between panels. A better, more appealing and secure solution to the "open wall" vertical joint look popular in many areas.

## MATERIAL

6063-T5 .045" ± .005 extruded aluminum alloy with proprietary coating that protects against harsh weather conditions and allows for paint adhesion. For all other finish options refer to page 90.

## NOTES

Do not install XtremeTrim® Vertical Bead Reveal on horizontal applications where the exterior flange can catch/hold water.

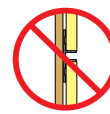

PATENTED

**DESIGN FEATURES**

Provides a V Groove edge to panel installations.

**MATERIAL**

6063-T5 .050" ± .005 extruded aluminum alloy with proprietary coating that protects against harsh weather conditions and allows for paint adhesion. For all other finish options refer to page 90.

**NOTES**

Do not install XtremeTrim® V Groove Reveal on horizontal applications where the exterior flange can catch/hold water.

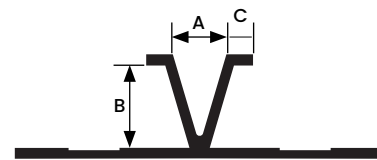
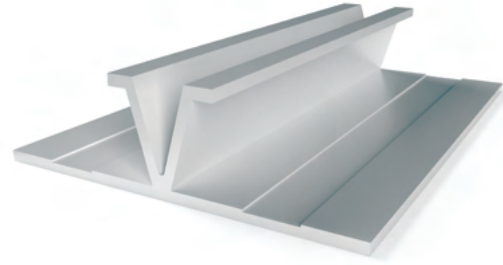
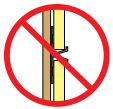

All measurements are nominal

ITEM ID	A	B	C
VR14516	1/4"	3/8"	1/8"
VR12516	1/2"	3/8"	1/8"

All parts are 10' Length unless otherwise indicated

# TM

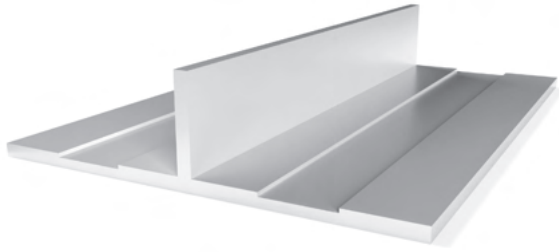

All measurements are nominal

ITEM ID	A	Length
TM158	5/16"	8'
TM1510	5/16"	10'

### DESIGN FEATURES

Vertical T Mold serves as a minimal joint between panels.

### MATERIAL

6063-T5 .050" ± .005 extruded aluminum alloy with proprietary coating that protects against harsh weather conditions and allows for paint adhesion. For all other finish options refer to page 90.

### NOTES

Do not install XtremeTrim® Vertical T Mold on horizontal applications where the exterior flange can catch/hold water.



**DESIGN FEATURES**

Provides a subtle projected modern batten-style vertical.

**MATERIAL**

6063-T5 .055" ± .005 extruded aluminum alloy with proprietary coating that protects against harsh weather conditions and allows for paint adhesion. For all other finish options refer to page 90.

**NOTES**

Do not install XtremeTrim® Projected Vertical on horizontal applications where the exterior flange can catch/hold water.

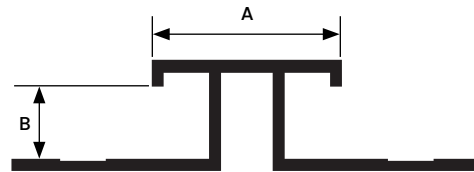
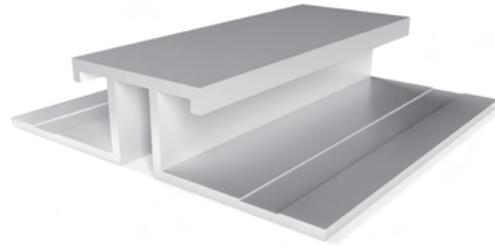

All measurements are nominal

ITEM ID	A	B
PV-100	1"	3/8"

All parts are 10' Length unless otherwise indicated



# **HORIZONTAL PROFILES**

# XZH

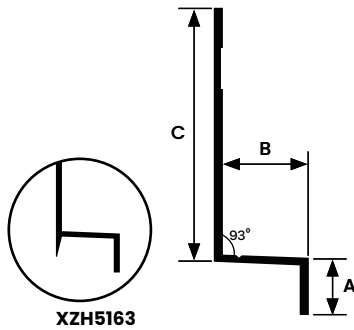

All measurements are nominal

ITEM ID	A	B	C
XZH516*	3/8"	15/32"	1-1/2"
XZH5163	3/8"	15/32"	3-1/2"
XZH716	3/8"	1/2"	1-1/2"
XZH58*	1/2"	3/4"	1-1/2"
XZH114	3/8"	1-1/4"	1-1/2"

All parts are 10' Length unless otherwise indicated

**\*In Stock in BLACK ANODIZED**

## DESIGN FEATURES

**XZH** - Provides clean and consistent horizontal transition between panels. Designed to work in conjunction with Vertical Reveal and Siding H Mold.

**XZH5163** - Design affords greater reveal flexibility up to 2-1/2" while working in conjunction with Vertical Reveal and Siding H-Mold.

## MATERIAL

6063-T5 .050" ± .005 extruded aluminum alloy with proprietary coating that protects against harsh weather conditions and allows for paint adhesion. For all other finish options refer to page 90.

## NOTES

Do not install XtremeTrim® Horizontal Z on horizontal applications where the exterior flange can catch/hold water.



### DESIGN FEATURES

The Horizontal Reveal is a profile that complement the XtremeTrim® Vertical Reveal. Patented retention leg on back prevents flexing with expansion.

### MATERIAL

6063-T5 .050" ± .005 extruded aluminum alloy with proprietary coating that protects against harsh weather conditions and allows for paint adhesion. For all other finish options refer to page 90.

### NOTES

Do not install XtremeTrim® Horizontal Reveal on horizontal applications where the exterior flange can catch/hold water.

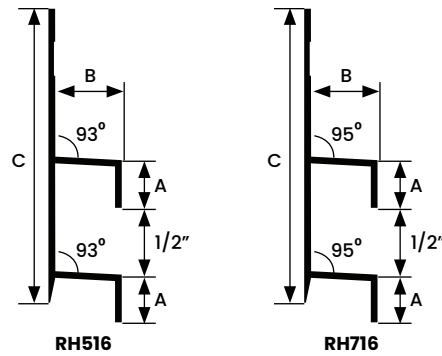
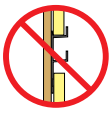

All measurements are nominal

ITEM ID	A	B	C
RH516*	3/8"	15/32"	2"
RH716	3/8"	1/2"	2"

All parts are 10' Length unless otherwise indicated

**\*In Stock in BLACK ANODIZED**

# PRH

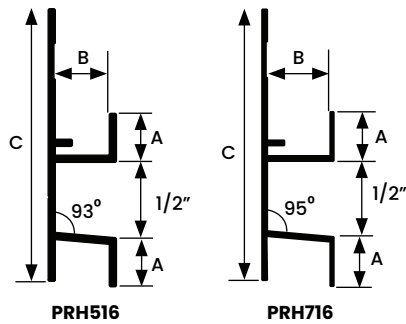

All measurements are nominal

ITEM ID	A	B	C
PRH516*	3/8"	3/8"	2"
PRH716	3/8"	1/2"	2"

All parts are 10' Length unless otherwise indicated

\*In Stock in BLACK ANODIZED

## DESIGN FEATURES

The Perforated Horizontal Reveal is a profile that complement the XtremeTrim® Vertical Reveal. Patented retention leg on back prevents flexing with expansion.

## MATERIAL

6063-T5 .050" ± .005 extruded aluminum alloy with proprietary coating that protects against harsh weather conditions and allows for paint adhesion. For all other finish options refer to page 90.

## NOTES

Do not install XtremeTrim® Horizontal Reveal on horizontal applications where the exterior flange can catch/hold water.

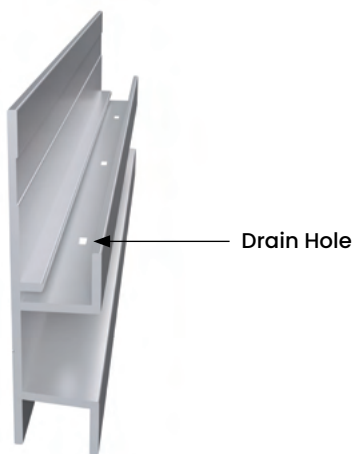

# BRH

## DESIGN FEATURES

Designed to work as part of a system with XtremeTrim® Vertical Bead Reveal. XtremeTrim® Horizontal Bead Reveal provides a minimal exposure while providing protection for the top edge of the lower panel.

## MATERIAL

6063-T5 .040" ± .005 extruded aluminum alloy with proprietary coating that protects against harsh weather conditions and allows for paint adhesion. For all other finish options refer to page 90.

## NOTES

Do not install XtremeTrim® Horizontal Bead Reveal on horizontal applications where the exterior flange can catch/hold water.

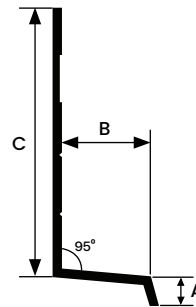

All measurements are nominal

ITEM ID	A	B	C
BRH516*	1/8"	3/8"	1-1/8"
BRH716	1/8"	1/2"	1-1/8"

All parts are 10' Length unless otherwise indicated

**\*In Stock in BLACK ANODIZED**

# XZS

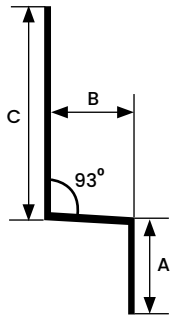

All measurements are nominal

ITEM ID	A	B	C
XZS5168	3/8"	5/16"	3/4"
XZS516W*	3/8"	5/16"	1-1/2"
XZS7168	3/8"	7/16"	1"
XZS588	3/8"	5/8"	1"

All parts are 8' length unless otherwise indicated.

\* XZS516W-10' Length

## DESIGN FEATURES

Provides clean and consistent horizontal transition between panels. Can be used as independent profiles to accommodate design requirements and also the XZS516W can be used with the RV to create a vertical continuous installation and is the horizontal typically used with the RVC.

## MATERIAL

6063-T5 .040" ± .005 extruded aluminum alloy with proprietary coating that protects against harsh weather conditions and allows for paint adhesion. For all other finish options refer to page 90.

## NOTES

Do not install XtremeTrim® Basic Horizontal Z on horizontal applications where the exterior flange can catch/hold water.







**OUTSIDE CORNERS**

# XOCR

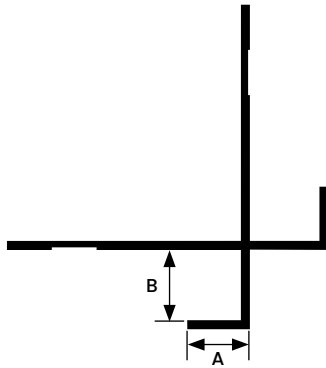
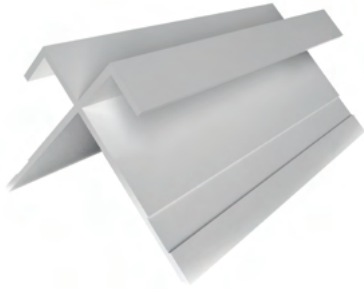

ITEM ID	A	B
XOCR516*	3/8"	3/8"
XOCR716	3/8"	7/16"
XOCR58*	1/2"	5/8"
XOCR34*	5/8"	3/4"
XOCR1	3/8"	1"
XOCR112	3/8"	1-1/2"
XOCR114	3/4"	1-1/4"

All parts are 10' Length unless otherwise indicated

**\*In Stock in BLACK ANODIZED**

## DESIGN FEATURES

Provides a clean open outside corner which complement the Reveal System.

## MATERIAL

6063-T5 .050" ± .005 extruded aluminum alloy with proprietary coating that protects against harsh weather conditions and allows for paint adhesion. For all other finish options refer to page 90.

## NOTE

Do not install XtremeTrim® Reveal Open Outside Corner on horizontal applications where the exterior flange can catch/hold water.

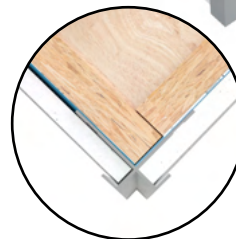
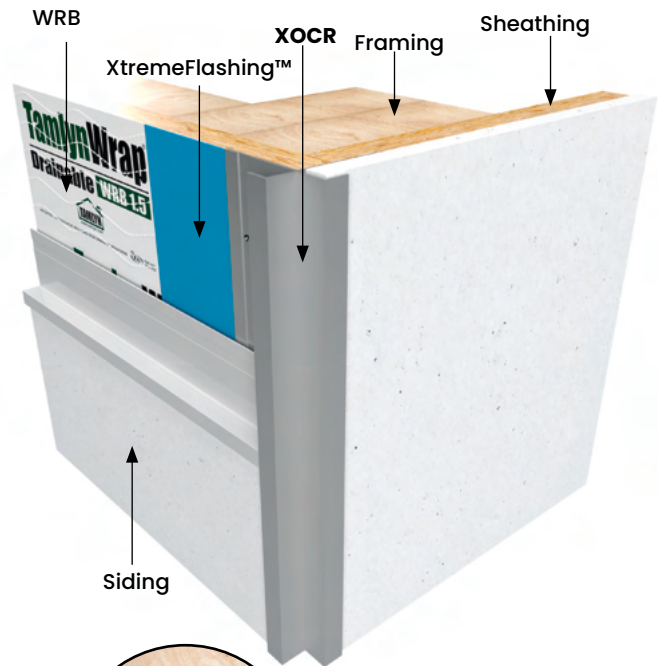
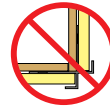

# XOCR

## DESIGN FEATURES

Provides a clean open outside corner transition which complement the Reveal System.

## MATERIAL

6063-T5 .050" ± .005 extruded aluminum alloy with proprietary coating that protects against harsh weather conditions and allows for paint adhesion. For all other finish options refer to page 90.

## NOTE

Do not install XtremeTrim® Transition Reveal Open Outside Corner on horizontal applications where the exterior flange can catch/hold water.

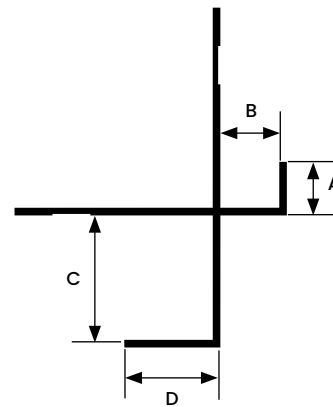
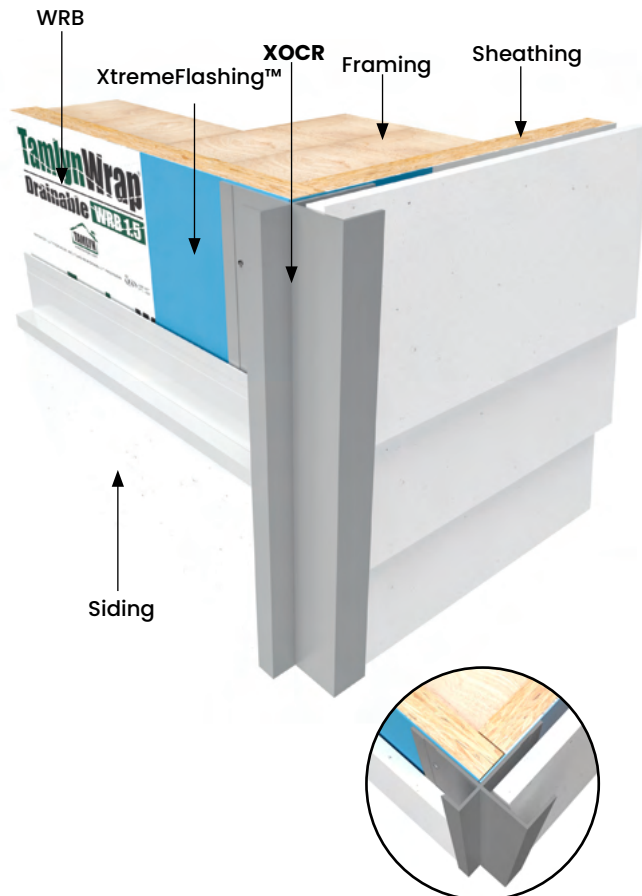
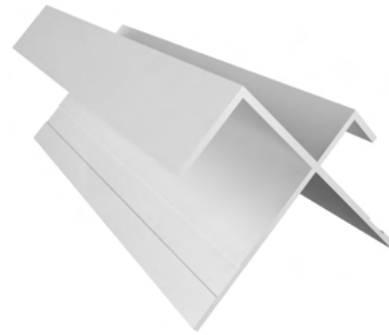

ITEM ID	A	B	C	D
XOCR51634	3/8"	3/8"	3/4"	5/8"
XOCR51612	3/8"	3/8"	1-1/2"	3/8"

All parts are 10' Length unless otherwise indicated

# XOCR-135

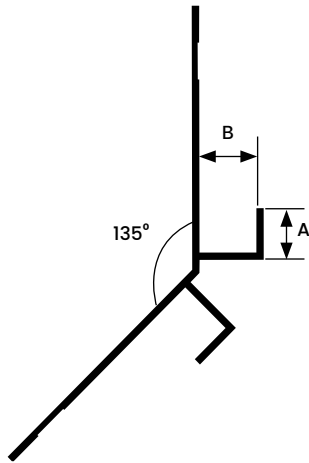

All measurements are nominal

ITEM ID	A	B
XOCR516-135	3/8"	3/8"

All parts are 10' Length unless otherwise indicated

## DESIGN FEATURES

Corresponds visually to standard XOCR but designed for 135° applications. Complement the Reveal System. Works in conjunction with Vertical Reveal.

## MATERIAL

6063-T5 .050" ± .005 extruded aluminum alloy with proprietary coating that protects against harsh weather conditions and allows for paint adhesion. For all other finish options refer to page 90.

## NOTE

Do not install XtremeTrim® 135° Reveal Open Outside Corner on horizontal applications where the exterior flange can catch/hold water.

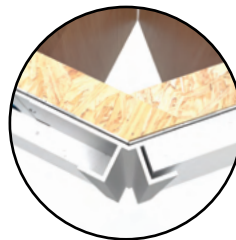
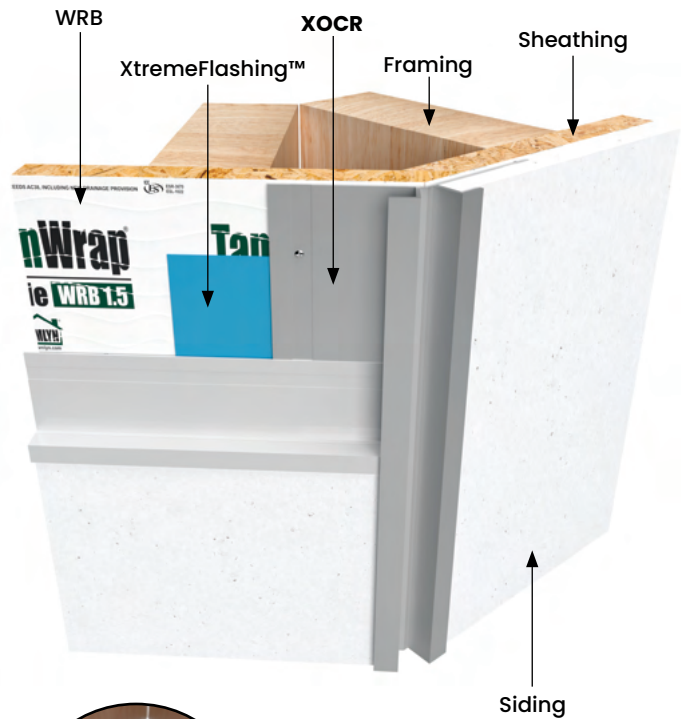

# XOCRM

## DESIGN FEATURES

Provides a clean, open outside corner which complement the Bead or Reveal System with minimal visible face edges. Precise panel cut is required.

## MATERIAL

6063-T5 .050" ± .005 extruded aluminum alloy with proprietary coating that protects against harsh weather conditions and allows for paint adhesion. For all other finish options refer to page 90.

## NOTE

Do not install XtremeTrim® Reveal Open Outside Corner Minimum Face on horizontal applications where the exterior flange can catch/hold water.

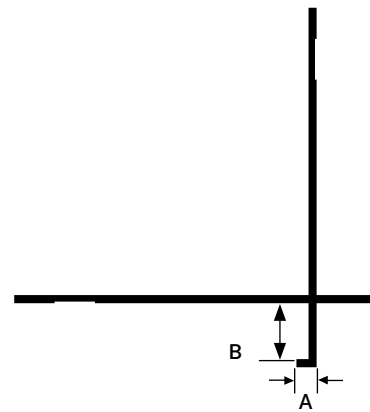
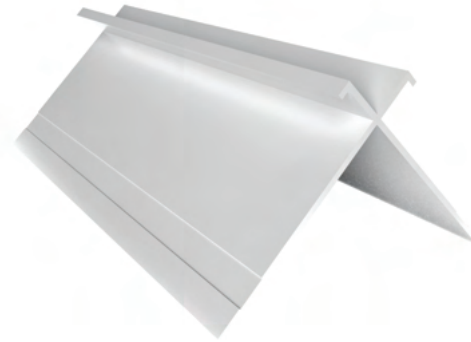

All measurements are nominal

ITEM ID	A	B
XOCR516M	1/8"	3/8"
XOCR716M	1/8"	7/16"
XOCR34M	1/8"	3/4"

All parts are 10' Length unless otherwise indicated

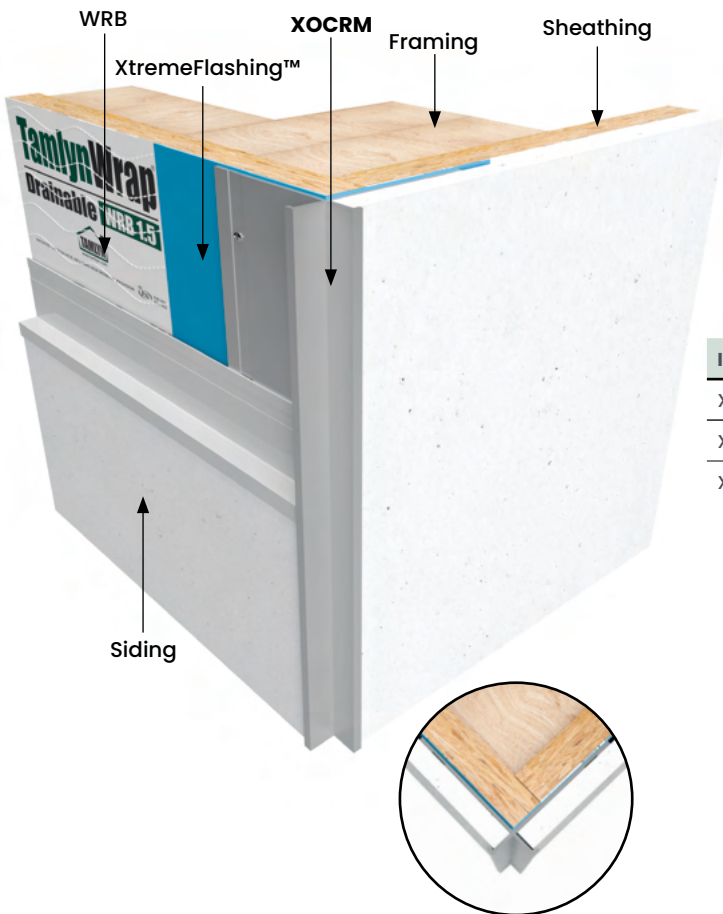

# XOCRMA



## DESIGN FEATURES

Produces a clean durable outside corner for siding panels. Tamlyn's XtremeTrim Multi Angle Outside Corner provides angles from 95° to 165° degrees that change the industry standard detail for non 90 degree outside corners. Designers, architects, and contractors can now comfortably design and build multi angle corners to maximize lot size for interurban construction and keep a clean trim line along corners.

## MATERIAL

6063-T5 .050" ± .005 extruded aluminum alloy with proprietary coating that protects against harsh weather conditions and allows for paint adhesion.

For all other finish options refer to page 90.

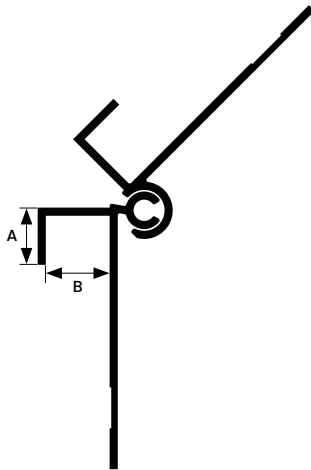

All measurements are nominal

ITEM ID	A	B
XOCRMA516	3/8"	3/8"

All parts are 10' Length unless otherwise indicated

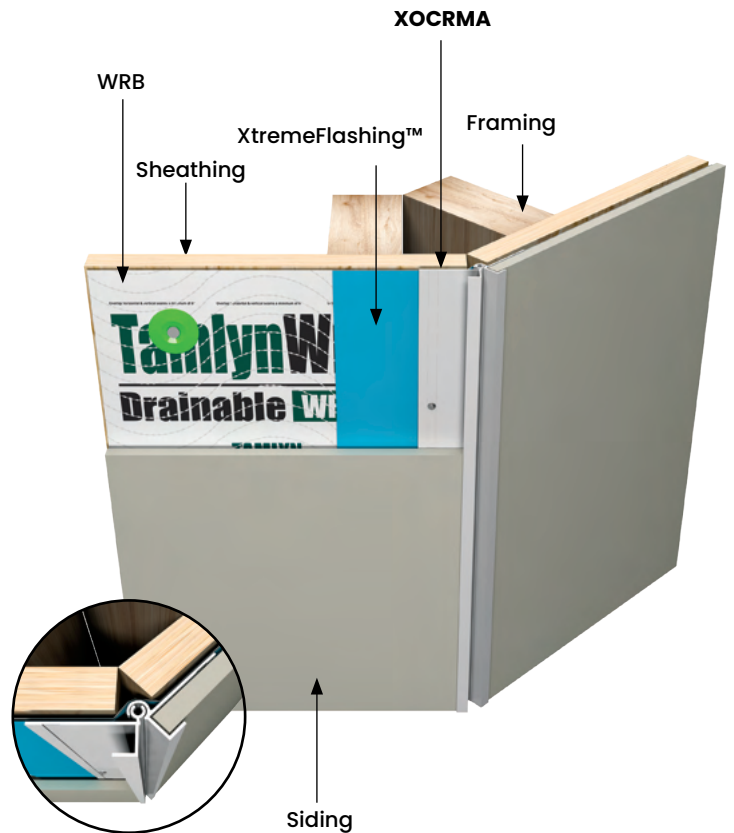

# XOCLP

## DESIGN FEATURES

Offers a clean outside corner for various siding materials. Works well with all vertical options.

## MATERIAL

6063-T5 .050" ± .005 extruded aluminum alloy with proprietary coating that protects against harsh weather conditions and allows for paint adhesion. For all other finish options refer to page 90.

## NOTE

Do not install XtremeTrim® Low Profile Outside Corner on horizontal applications where the exterior flange can catch/hold water.

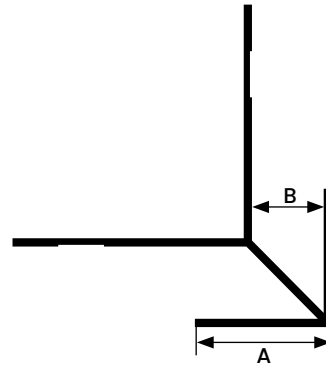
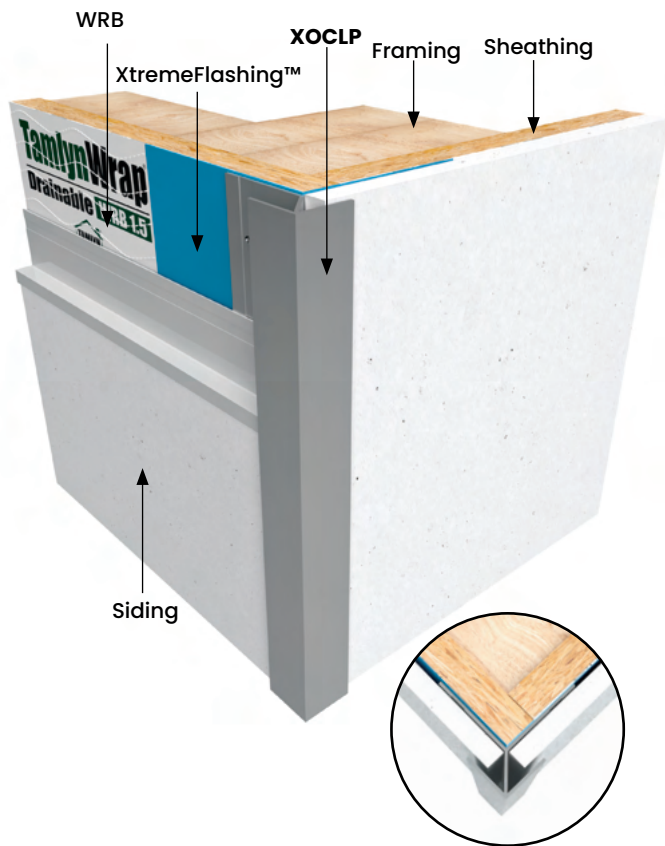

All measurements are nominal

ITEM ID	A	B
XOCLP516*	3/4"	3/8"
XOCLP716	1"	7/16"
XOCLP58*	1-1/8"	5/8"
XOCLP34*	1-1/2"	3/4"
XOCLP1	1-1/2"	1"
XOCLP114	1-3/4"	1-1/4"

All parts are 10' Length unless otherwise indicated

**\*In Stock in BLACK ANODIZED**

# XOCLP

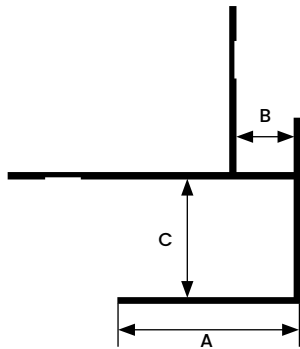
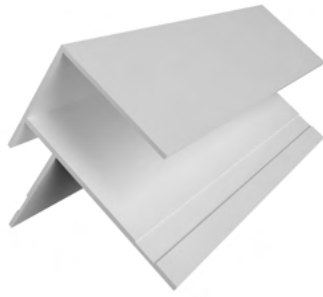

All measurements are nominal

ITEM ID	A	B	C
XOCLP51634	1-1/2"	3/8"	3/4"

All parts are 10' Length unless otherwise indicated

## DESIGN FEATURES

Provides a clean outside corner for transitions.

## MATERIAL

6063-T5 .050" ± .005 extruded aluminum alloy with proprietary coating that protects against harsh weather conditions and allows for paint adhesion. For all other finish options refer to page 90.

## NOTE

Do not install XtremeTrim® Low Profile Outside Corner on horizontal applications where the exterior flange can catch/hold water.

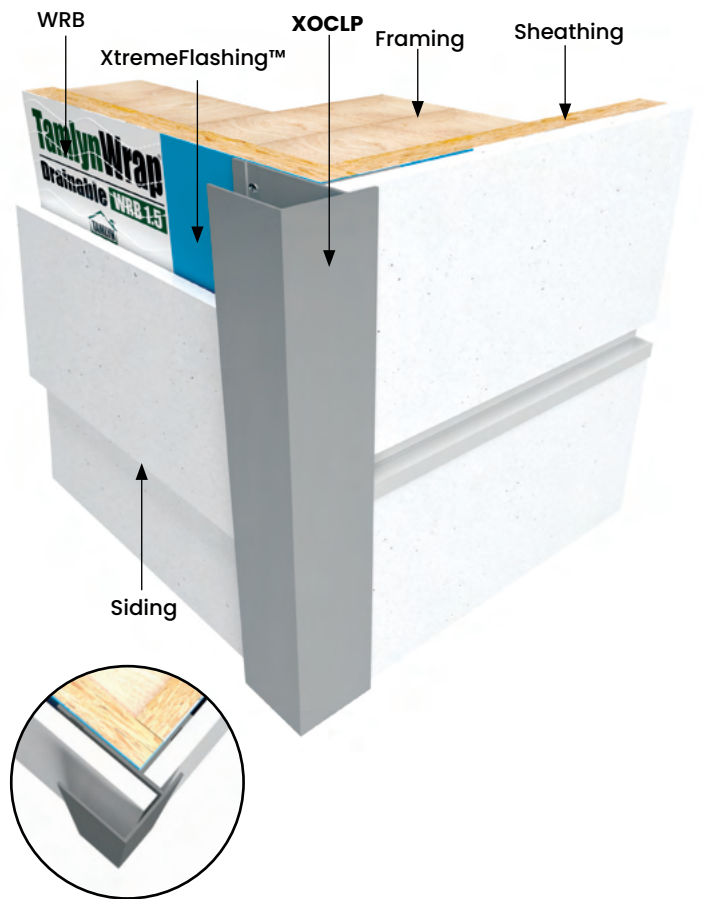

# XOCLP-135

## DESIGN FEATURES

Corresponds visually to standard XOCLP profiles but designed for 135° applications. Works well with all vertical options.

## MATERIAL

6063-T5 .050" ± .005 extruded aluminum alloy with proprietary coating that protects against harsh weather conditions and allows for paint adhesion. For all other finish options refer to page 90.

## NOTE

Do not install XtremeTrim® 135° Low Profile Outside Corner on horizontal applications where the exterior flange can catch/hold water.

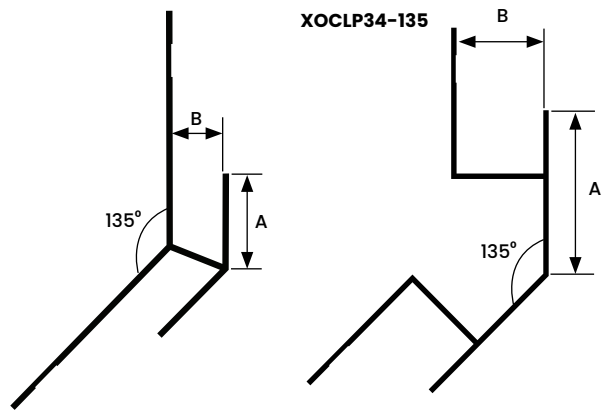
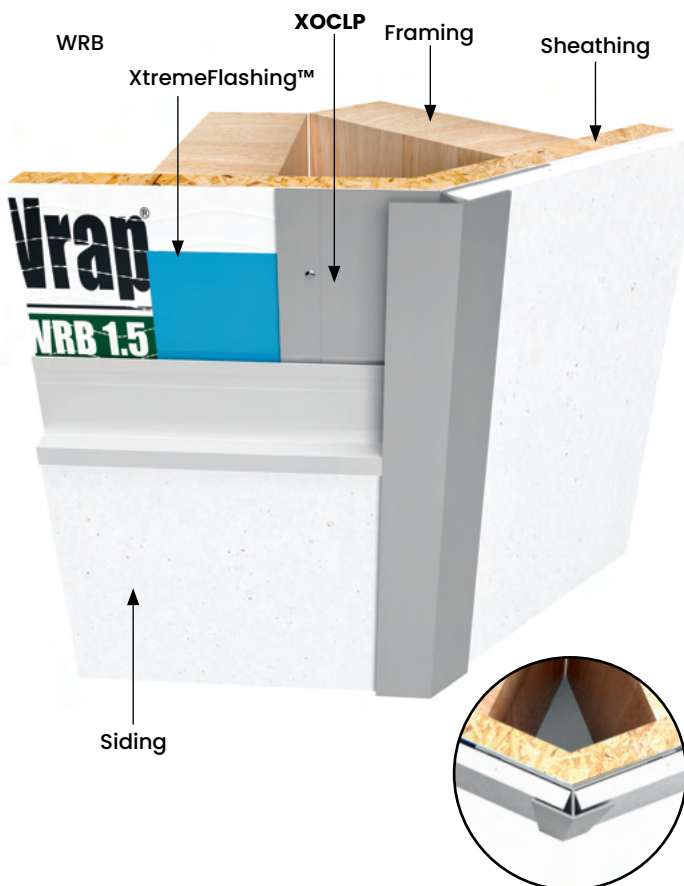

All measurements are nominal

ITEM ID	A	B
XOCLP516-135	3/4"	3/8"
XOCLP34-135	1-1/2"	3/4"

All parts are 10' Length unless otherwise indicated

# XOCW

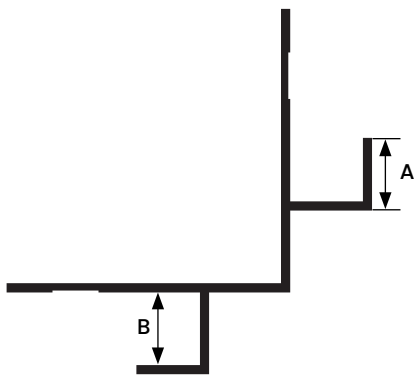
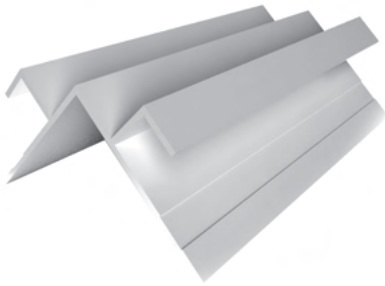

All measurements are nominal

ITEM ID	A	B
XOCW516	3/8"	3/8"
XOCW34	3/4"	3/4"

All parts are 10' Length unless otherwise indicated

## DESIGN FEATURES

Stylistically similar to the Reveal Outside Corner, but offering a bolder, wider, more visible outside corner profile effect.

## MATERIAL

6063-T5 .050" ± .005 extruded aluminum alloy with proprietary coating that protects against harsh weather conditions and allows for paint adhesion. For all other finish options refer to page 90.

## NOTE

Do not install XtremeTrim® Reveal W Outside Corner on horizontal applications where the exterior flange can catch/hold water.

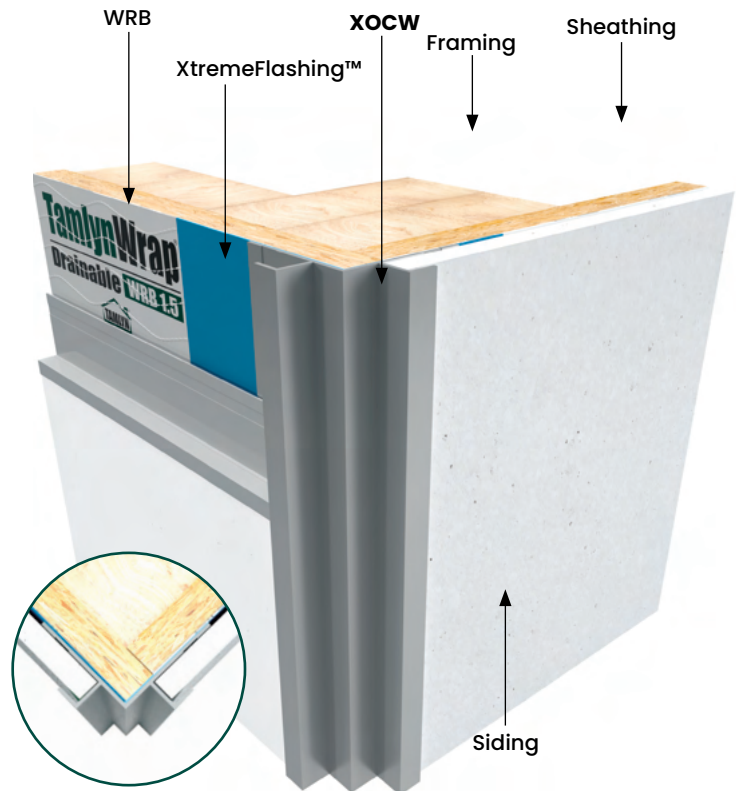

# XOCBT

## DESIGN FEATURES

Gives a solid appearance with the versatility to be used with mixed materials and any vertical and horizontal profiles.

## MATERIAL

6063-T5 .050" ± .005 extruded aluminum alloy with proprietary coating that protects against harsh weather conditions and allows for paint adhesion. For all other finish options refer to page 90.

## NOTE

Do not install XtremeTrim® Butted Outside Corner on horizontal applications where the exterior flange can catch/hold water.

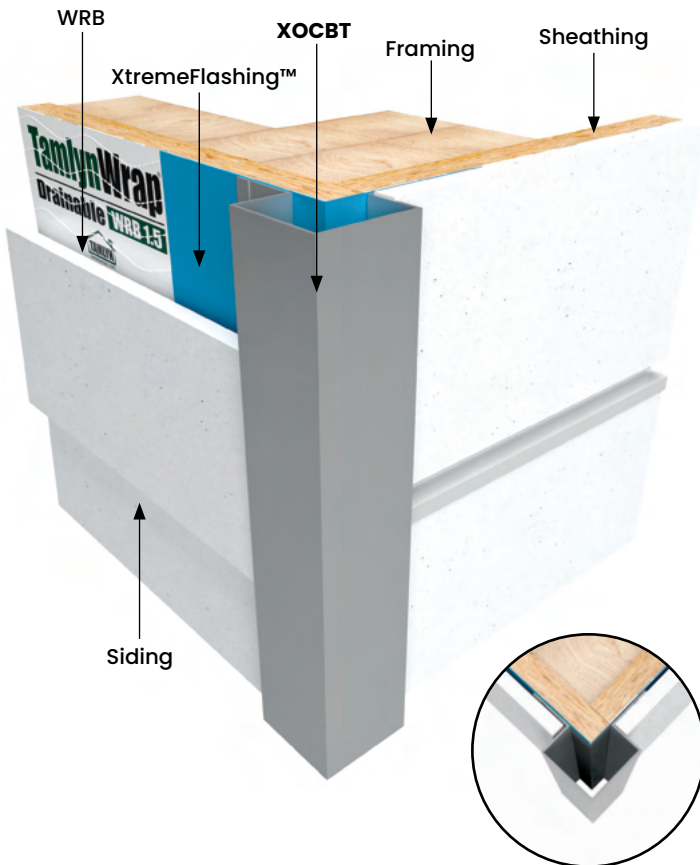
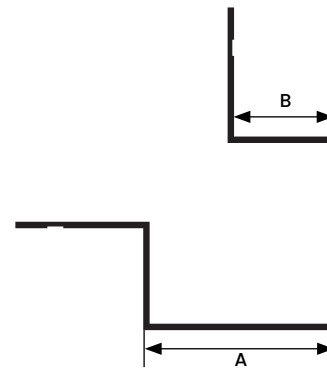
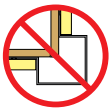

All measurements are nominal

ITEM ID	A	B
XOCBT	1-1/2"	3/4"

All parts are 10' Length unless otherwise indicated

# XOCC

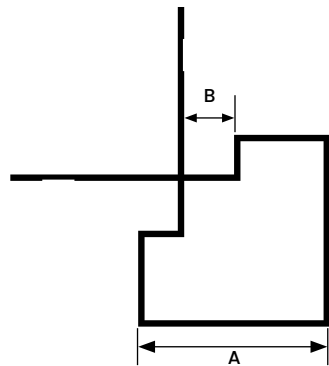
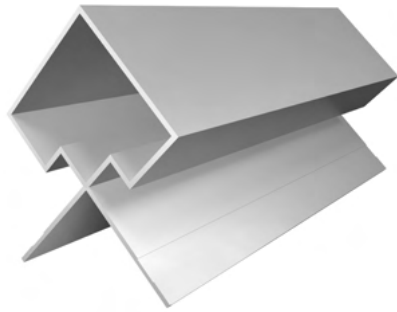

All measurements are nominal

ITEM ID	A	B
XOCC12	1-1/2"	3/8"

All parts are 10' Length unless otherwise indicated

## DESIGN FEATURES

Gives the appearance of a traditional solid outside corner that sits proud of the cladding

## MATERIAL

6063-T5 .050" ± .005 extruded aluminum alloy with proprietary coating that protects against harsh weather conditions and allows for paint adhesion. For all other finish options refer to page 18.

## NOTE

Do not install XtremeTrim® Outside Corner Closed on horizontal applications where the exterior flange can catch/hold water.

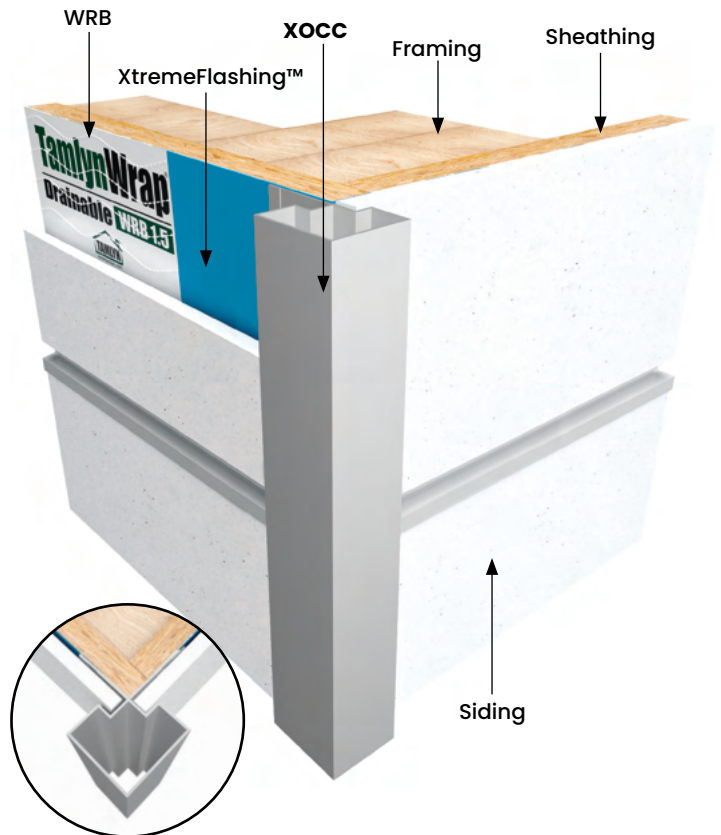

**DESIGN FEATURES**

Allows a minimal corner style for panel or plank with uncovered edges.

**MATERIAL**

6063-T5 .050" ± .005 extruded aluminum alloy with proprietary coating that protects against harsh weather conditions and allows for paint adhesion. For all other finish options refer to page 18.

**NOTE**

Do not install XtremeTrim® Bold X Outside Corner on horizontal applications where the exterior flange can catch/hold water.

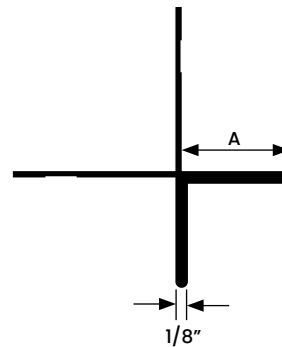
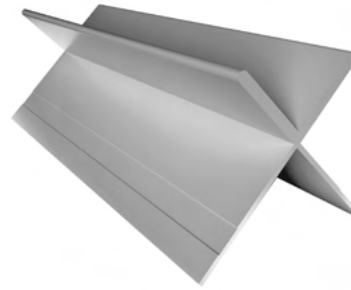
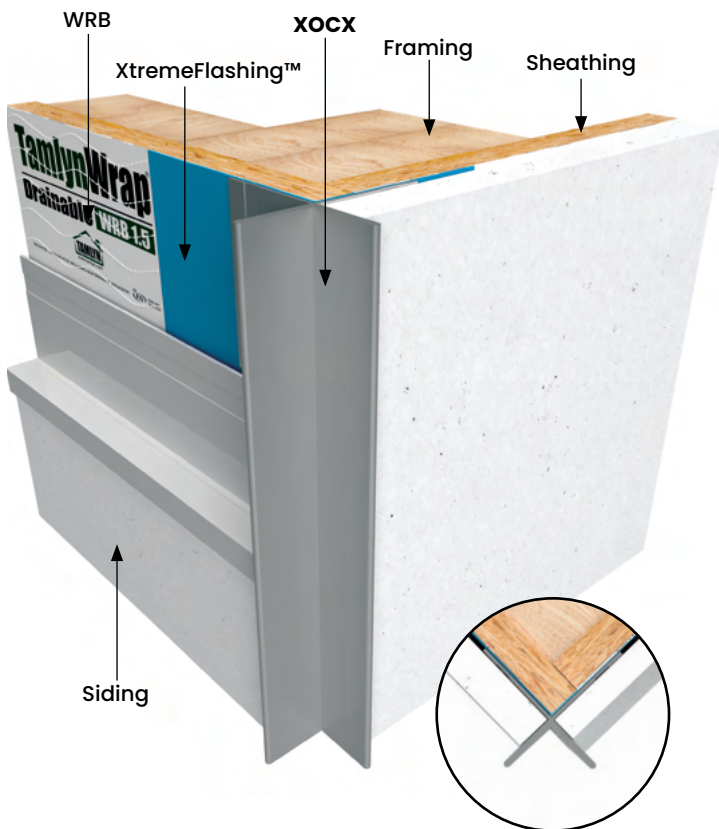

All measurements are nominal

ITEM ID	A
XOCX78	7/8"

All parts are 10' Length unless otherwise indicated

# XOCB

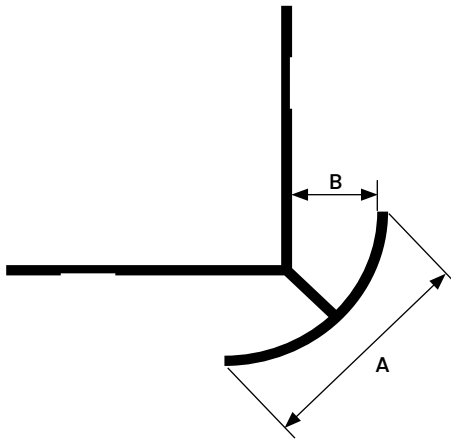
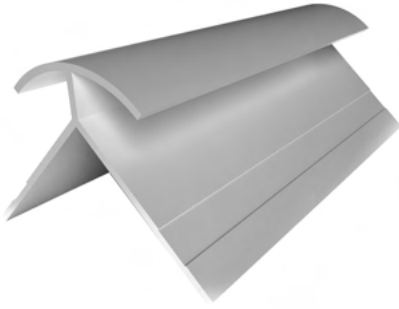

All measurements are nominal

ITEM ID	A	B
XOCB516	1-1/16"	3/8"

All parts are 10' Length unless otherwise indicated

## DESIGN FEATURES

Provides a smooth, rounded outside corner for vertical siding panels.

## MATERIAL

6063-T5 .050" ± .005 extruded aluminum alloy with proprietary coating that protects against harsh weather conditions and allows for paint adhesion. For all other finish options refer to page 18.

## NOTE

Do not install XtremeTrim® Bullnose Outside Corner on horizontal applications where the exterior flange can catch/hold water.

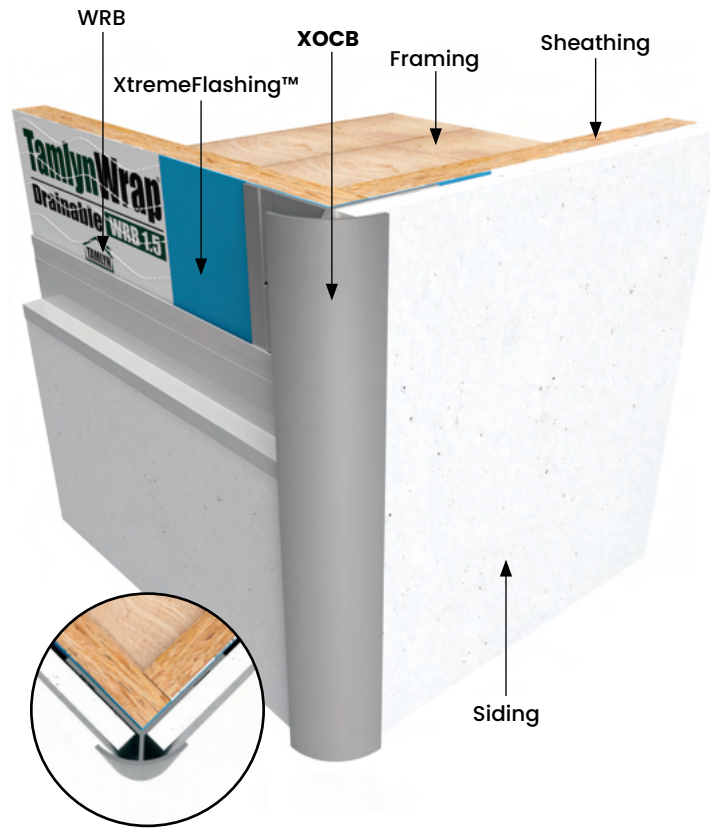

# XOCAS

PATENTED

## DESIGN FEATURES

Unique asymmetrical square corner which offers a 3:1 exposure.

## MATERIAL

6063-T5 .050" ± .005 extruded aluminum alloy with proprietary coating that protects against harsh weather conditions and allows for paint adhesion. For all other finish options refer to page 18.

## NOTE

Do not install XtremeTrim® Panel Asymmetrical Square Outside Corner on horizontal applications where the exterior flange can catch/hold water.

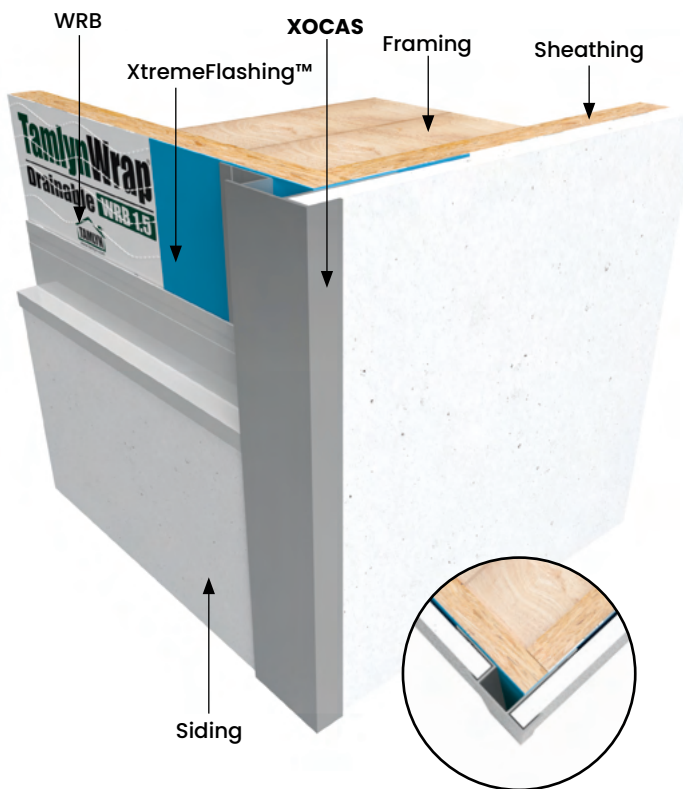
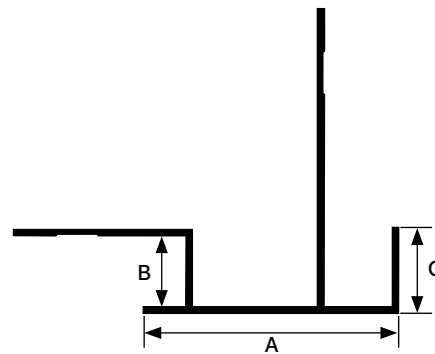
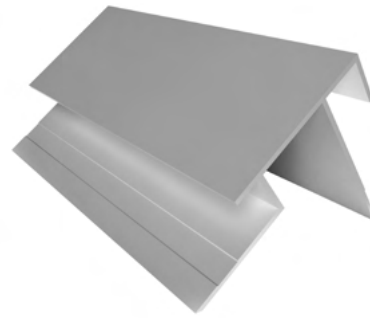

All measurements are nominal

ITEM ID	A	B	C
XOCAS516	1-1/2"	3/8"	1/2"

All parts are 10' Length unless otherwise indicated

# XOCAT

PATENTED

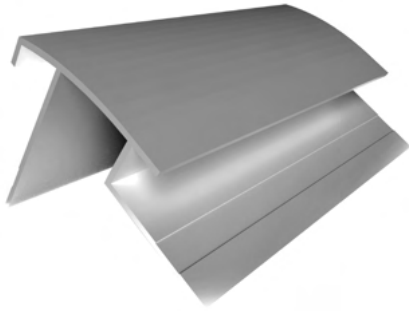

## DESIGN FEATURES

Unique asymmetrical corner which offers a 3:1 exposure and a subtle taper.

## MATERIAL

6063-T5 .050" ± .005 extruded aluminum alloy with proprietary coating that protects against harsh weather conditions and allows for paint adhesion. For all other finish options refer to page 18.

## NOTE

Do not install XtremeTrim® Panel Asymmetrical Tapered Outside Corner on horizontal applications where the exterior flange can catch/hold water.

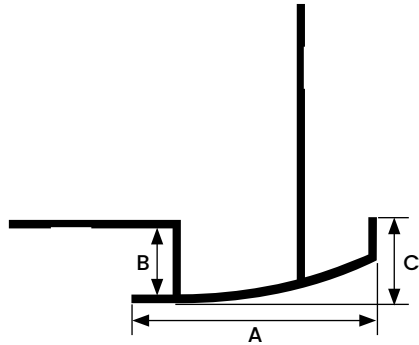

All measurements are nominal

ITEM ID	A	B	C
XOCAT516	1-1/2"	3/8"	1/2"

All parts are 10' Length unless otherwise indicated

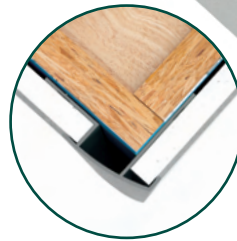
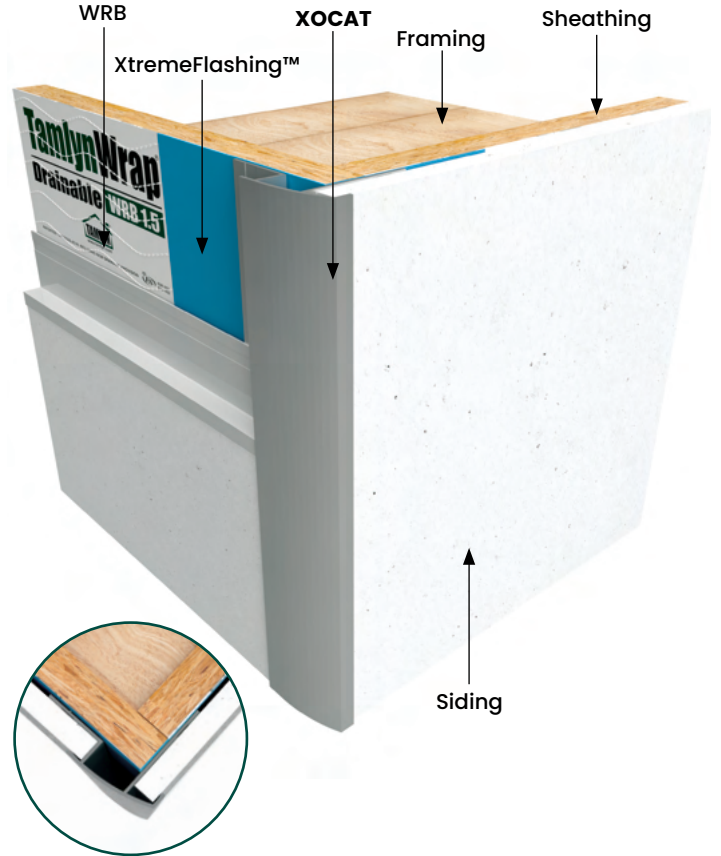

# XOCBL

## DESIGN FEATURES

Unique design creates an aesthetically attractive chamfer style corner look for a strong durable outside corner with vertical siding panels.

## MATERIAL

6063-T5 .050" ± .005 extruded aluminum alloy with proprietary coating that protects against harsh weather conditions and allows for paint adhesion. For all other finish options refer to page 18.

## NOTE

Do not install XtremeTrim® Blunt Panel Outside Corner on horizontal applications where the exterior flange can catch/hold water.

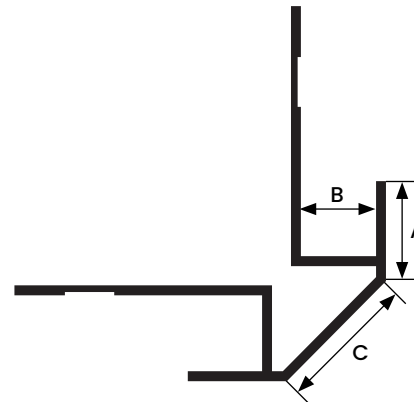
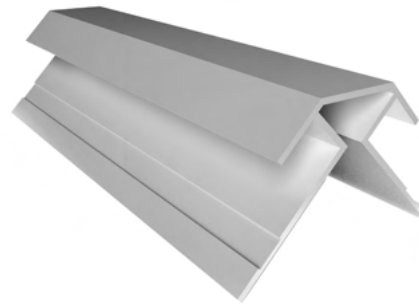
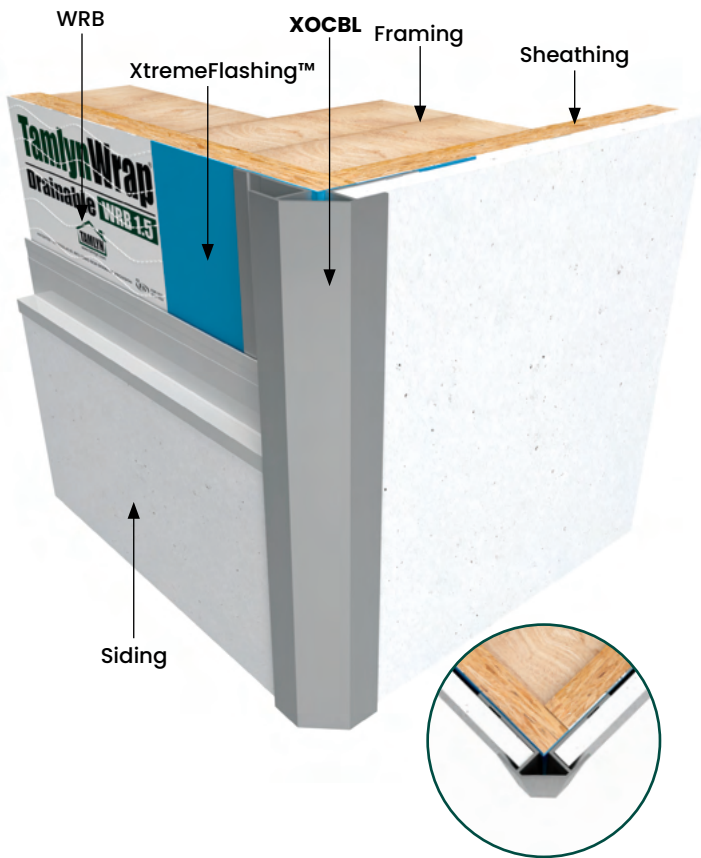

All measurements are nominal

ITEM ID	A	B	C
XOCBL516	1/2"	3/8"	3/4"

All parts are 10' Length unless otherwise indicated

# XOCR B

PATENTED

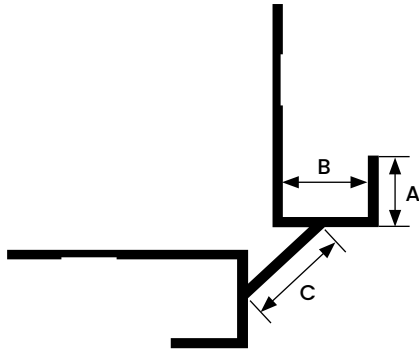
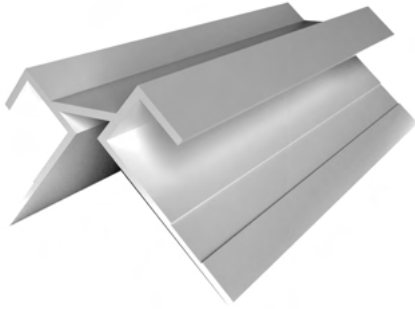

All measurements are nominal

ITEM ID	A	B	C
XOCRB516	3/8"	3/8"	1/2"

All parts are 10' Length unless otherwise indicated

## DESIGN FEATURES

Unique corner that provides a chamfered reveal.

## MATERIAL

6063-T5 .050" ± .005 extruded aluminum alloy with proprietary coating that protects against harsh weather conditions and allows for paint adhesion. For all other finish options refer to page 18.

## NOTE

Do not install XtremeTrim® Blunt Panel Reveal Outside Corner on horizontal applications where the exterior flange can catch/hold water.

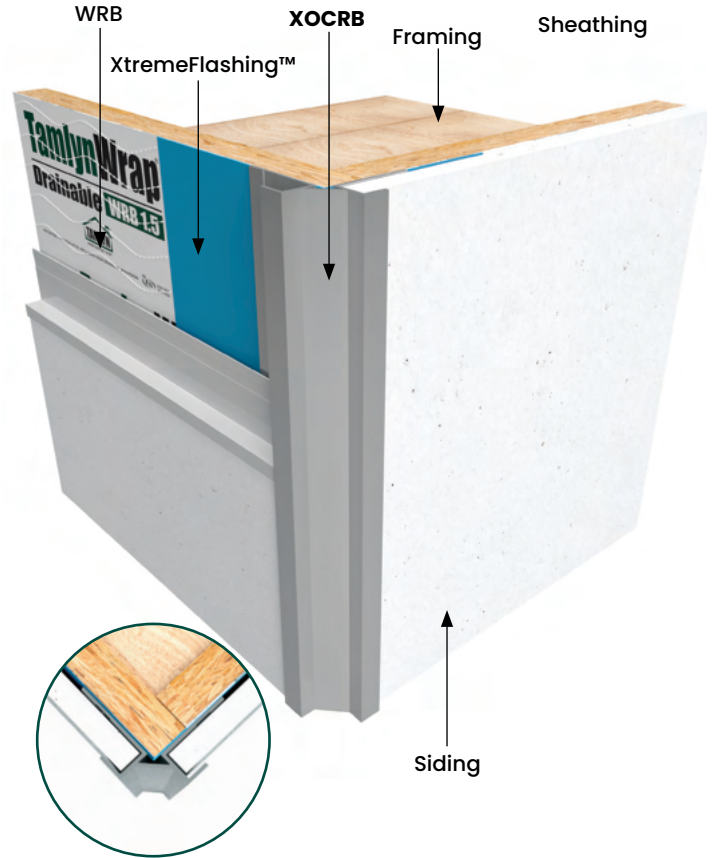

# XOCDR

## DESIGN FEATURES

An outside corner that complement the Vertical Reveal System.

## MATERIAL

6063-T5 .050" ± .005 extruded aluminum alloy with proprietary coating that protects against harsh weather conditions and allows for paint adhesion. For all other finish options refer to page 18.

## NOTE

Do not install XtremeTrim® Double Reveal Outside Corner on horizontal applications where the exterior flange can catch/hold water.

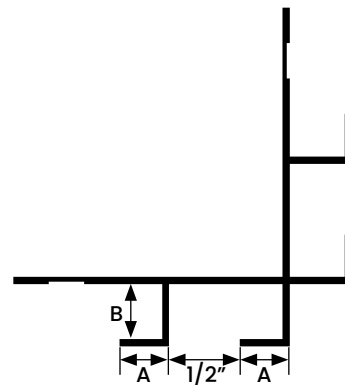
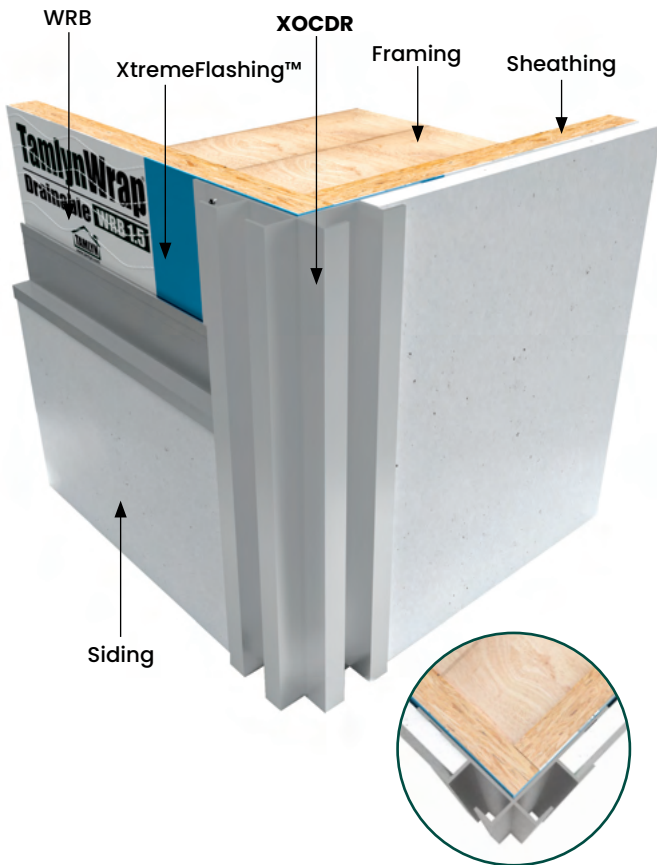
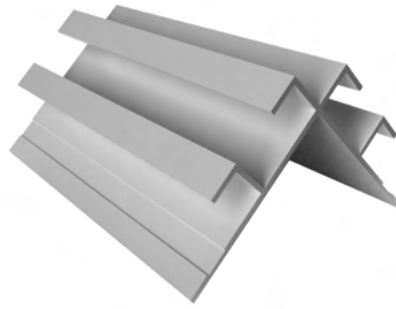

All measurements are nominal

ITEM ID	A	B
XOCDR516	3/8"	3/8"

All parts are 10' Length unless otherwise indicated

# XOCSR

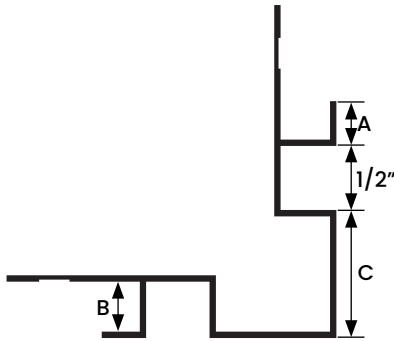
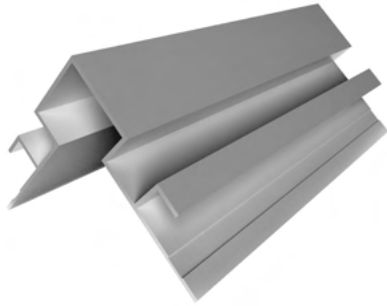

All measurements are nominal

ITEM ID	A	B	C
XOCSR516	3/8"	3/8"	1"

All parts are 10' Length unless otherwise indicated

## DESIGN FEATURES

A unique outside corner that provide a solid squared corner with a reveal making it a good compliment to either the Reveal or Flat system.

## MATERIAL

6063-T5 .050" ± .005 extruded aluminum alloy with proprietary coating that protects against harsh weather conditions and allows for paint adhesion. For all other finish options refer to page 18.

## NOTE

Do not install XtremeTrim® Square Reveal Outside Corner on horizontal applications where the exterior flange can catch/hold water.

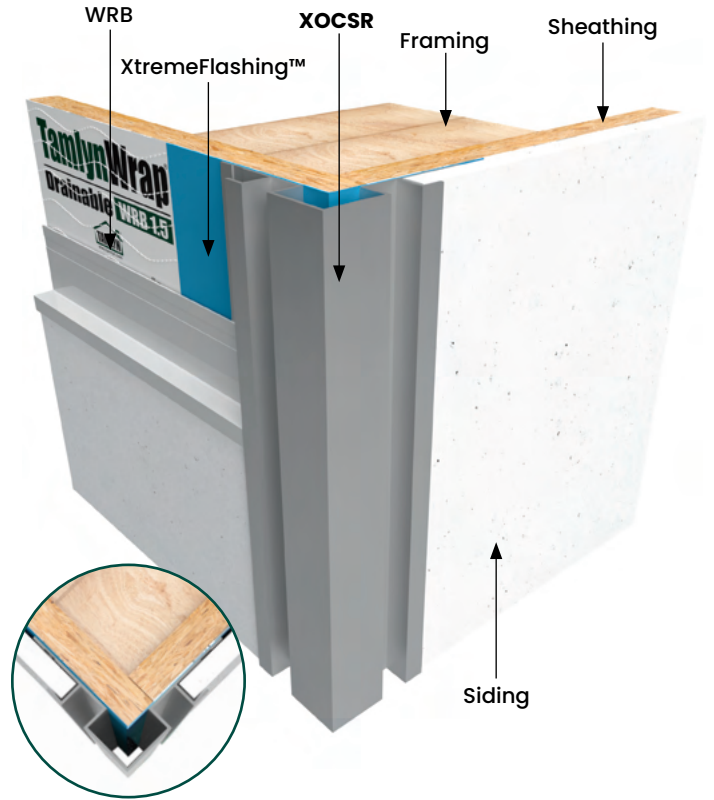

# XOCBN

### DESIGN FEATURES

Batten Corner offers a bold, unique corner for vertical siding panels. Tabs create a reveal corner. Pairs well with the Bead system.

### MATERIAL

6063-T5 .050" ± .005 extruded aluminum alloy with proprietary coating that protects against harsh weather conditions and allows for paint adhesion. For all other finish options refer to page 18.

### NOTE

Do not install XtremeTrim® Batten Panel Outside Corner on horizontal applications where exterior flange can catch/hold water.

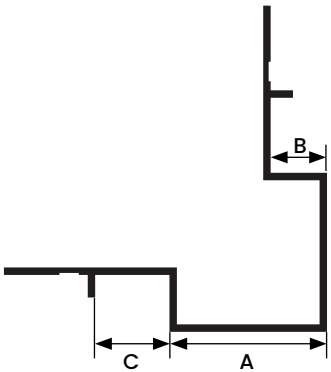
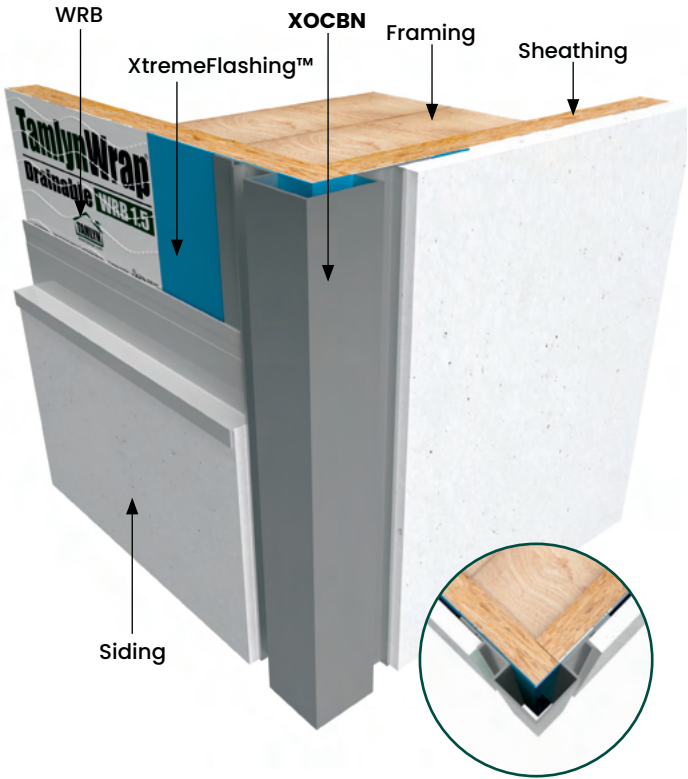
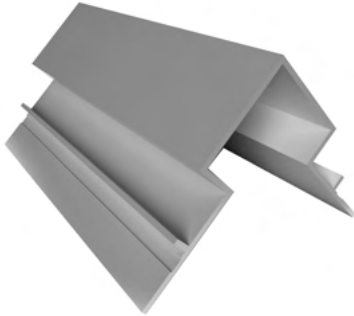

All measurements are nominal

ITEM ID	A	B	C
XOCBN516	1"	3/8"	1/2"

All parts are 10' Length unless otherwise indicated

# XOC

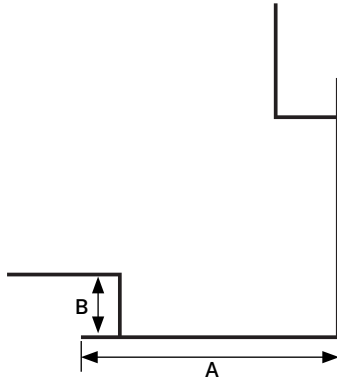
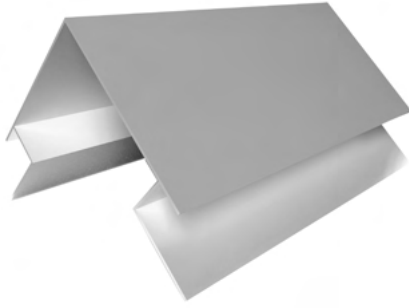

All measurements are nominal

ITEM ID	A	B
XOC312	3-1/2"	3/4"

All parts are 10' Length unless otherwise indicated

## DESIGN FEATURES

A traditional outside corner without the joints, caulked seams and nail holes that butted 1x4s require.

## MATERIAL

6063-T5 .050" ± .005 extruded aluminum alloy with proprietary coating that protects against harsh weather conditions and allows for paint adhesion. For all other finish options refer to page 18.

## NOTE

Do not install XtremeTrim® 3-1/2" Outside Corner on horizontal applications where the exterior flange can catch/hold water.

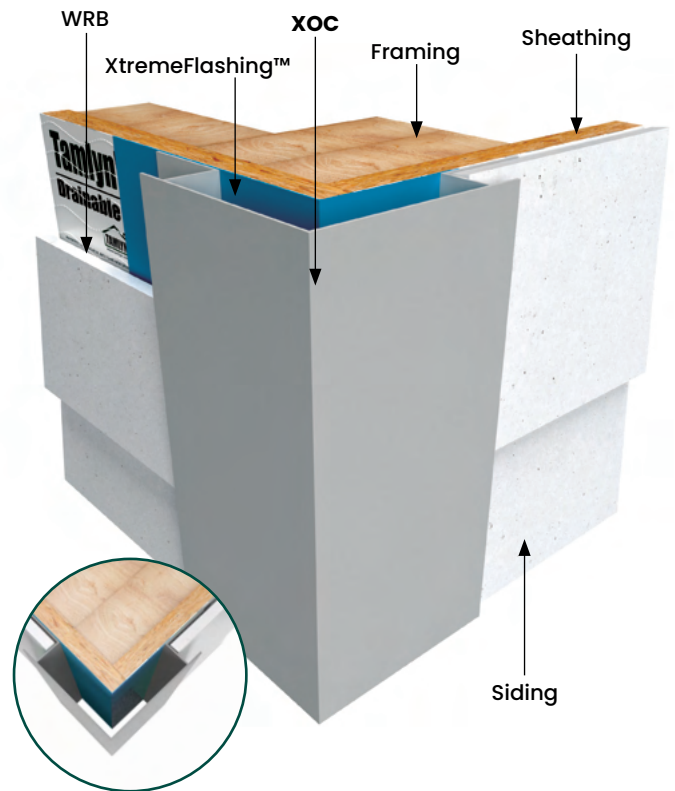





**INSIDE CORNERS**



**DESIGN FEATURES**

W Inside Corner provides a minimal exposure for the inside corner. At larger dimensions eliminates wood as a material for inside corners which will split/rot over time.

**MATERIAL**

6063-T5 .050" ± .005 extruded aluminum alloy with proprietary coating that protects against harsh weather conditions and allows for paint adhesion. For all other finish options refer to page 90.

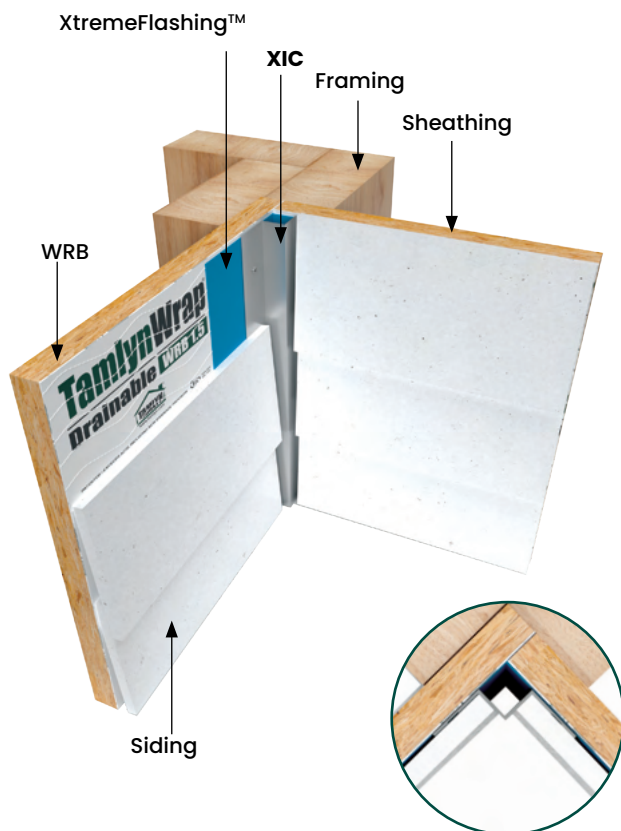
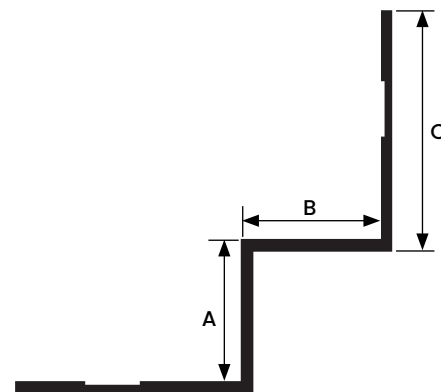

All measurements are nominal

ITEM ID	A	B	C
XIC516*	1/2"	1/2"	7/8"
XIC34*	7/8"	7/8"	1"
XIC15	1-1/2"	1-1/2"	1"

All parts are 10' Length unless otherwise indicated

**\*In Stock in BLACK ANODIZED**

# XIC

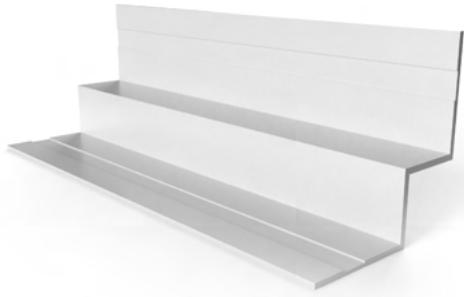

## DESIGN FEATURES

W Inside Corner provides a minimal exposure for transitions. At larger dimensions eliminates wood as a material for inside corners which will split/rot over time.

## MATERIAL

6063-T5 .050" ± .005 extruded aluminum alloy with proprietary coating that protects against harsh weather conditions and allows for paint adhesion. For all other finish options refer to page 90.

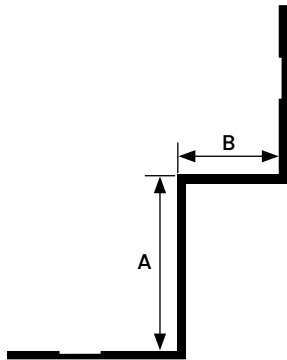

All measurements are nominal

ITEM ID	A	B
XIC51634	1/2"	7/8"

All parts are 10' Length unless otherwise indicated

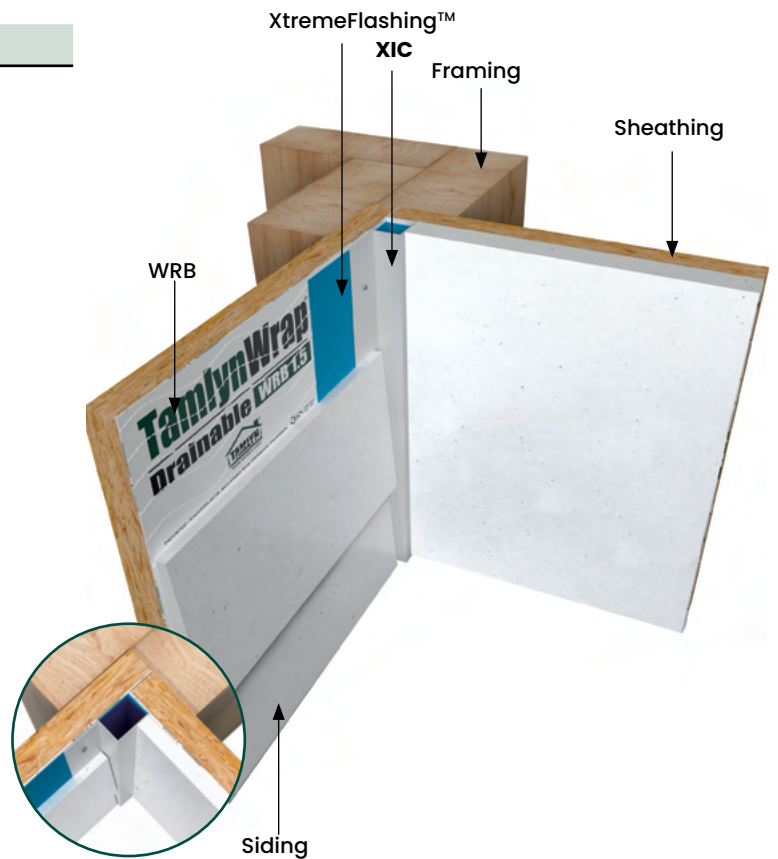

# XICLP

## DESIGN FEATURES

Faces help to produce a clean and durable inside corner that complement many vertical and horizontal options.

## MATERIAL

6063-T5 .050" ± .005 extruded aluminum alloy with proprietary coating that protects against harsh weather conditions and allows for paint adhesion. For all other finish options refer to page 90.

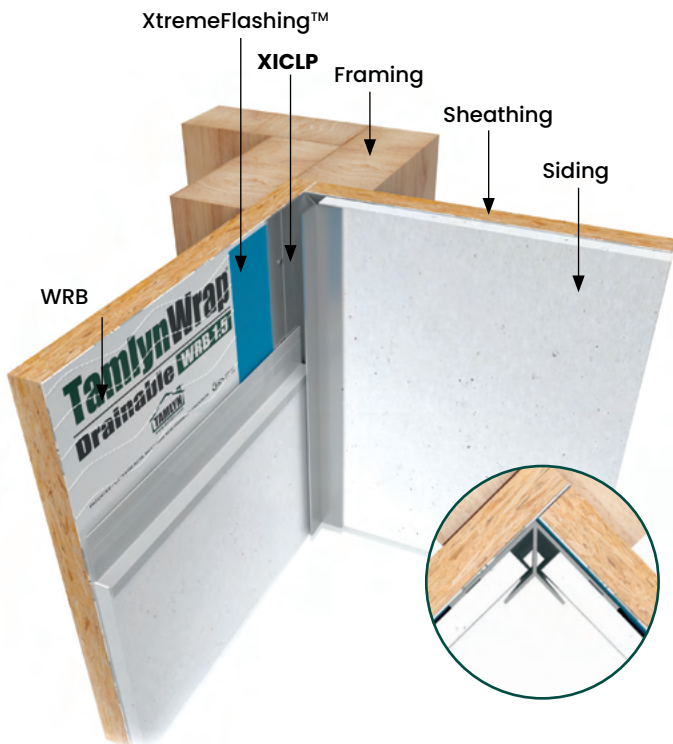
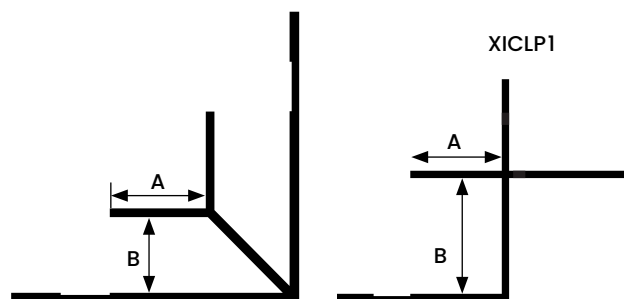
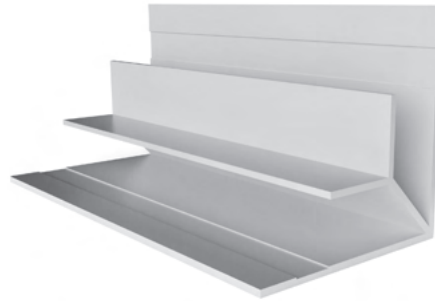

All measurements are nominal

ITEM ID	A	B
XICLP516*	3/8"	3/8"
XICLP716	3/8"	15/32"
XICLP34*	5/8"	3/4"
XICLP1	7/16"	1"
XICLP114	1"	1-1/4"

All parts are 10' Length unless otherwise indicated

**\*In Stock in BLACK ANODIZED**

# XICLP

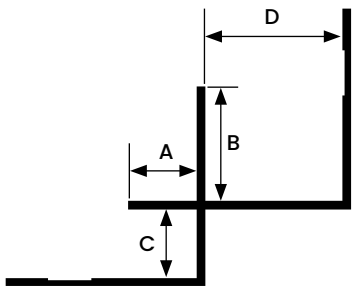
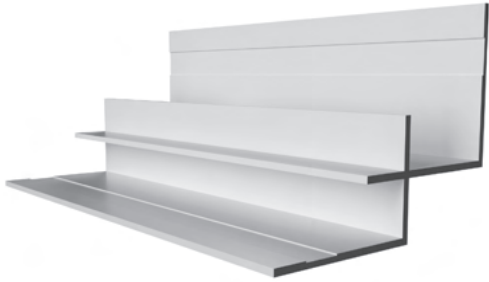

All measurements are nominal

ITEM ID	A	B	C	D
XICLP51634	3/8"	5/8"	3/8"	3/4"
XICLP516112	3/8"	3/8"	3/8"	1-1/2"

All parts are 10' Length unless otherwise indicated

## DESIGN FEATURES

Faces help to produce a clean and durable inside corner for transitions that complement many vertical and horizontal options.

## MATERIAL

6063-T5 .050" ± .005 extruded aluminum alloy with proprietary coating that protects against harsh weather conditions and allows for paint adhesion. For all other finish options refer to page 90.

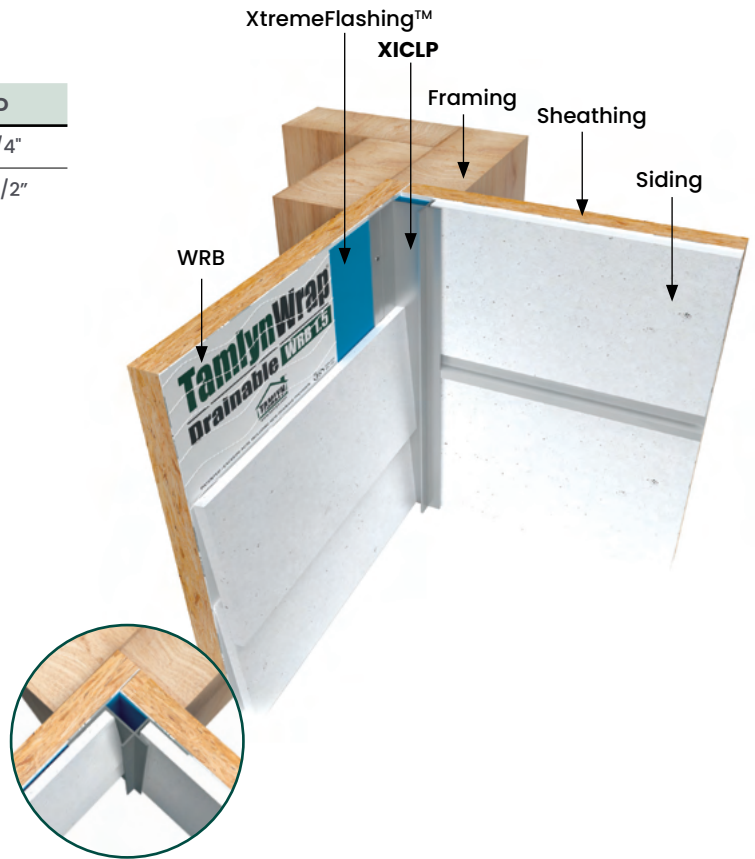

# XICLP-135

## DESIGN FEATURES

Corresponds visually to standard XICLP profiles but designed for 135° applications.

## MATERIAL

6063-T5 .050" ± .005 extruded aluminum alloy with proprietary coating that protects against harsh weather conditions and allows for paint adhesion. For all other finish options refer to page 90.

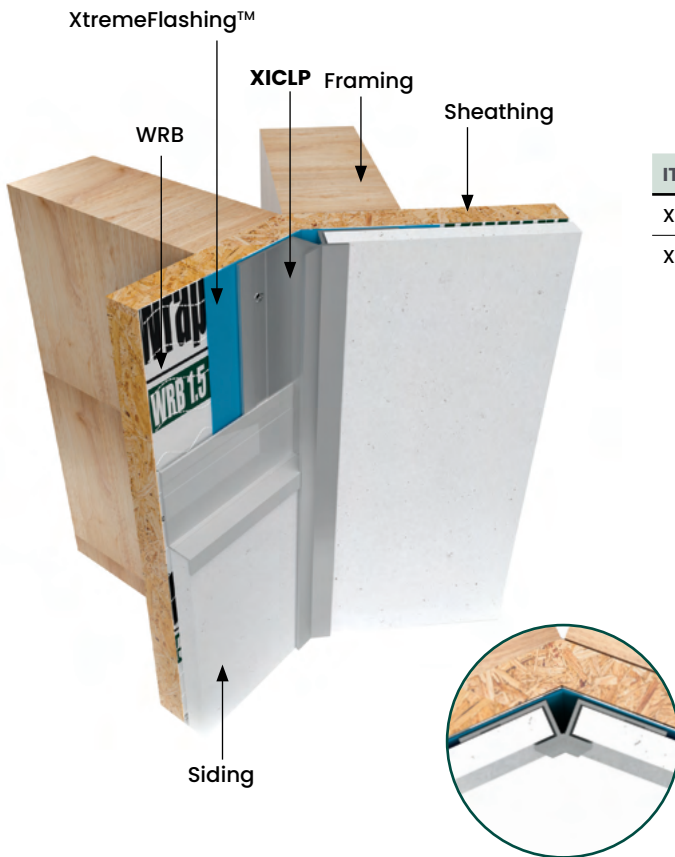
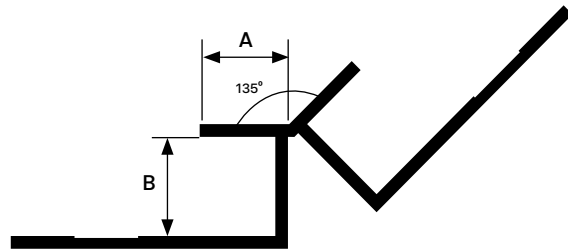
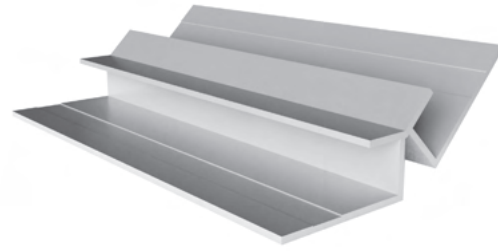

All measurements are nominal

ITEM ID	A	B
XICLP516-135	3/8"	3/8"
XICLP34-135	5/8"	3/4"

All parts are 10' Length unless otherwise indicated

# XICR

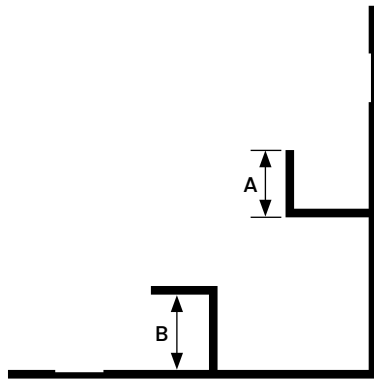
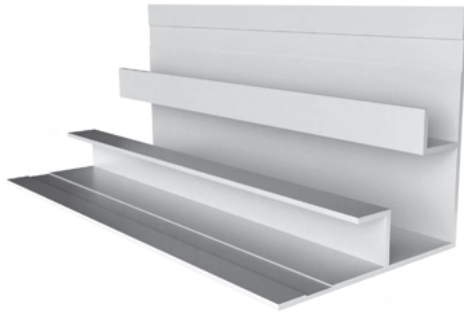

All measurements are nominal

ITEM ID	A	B
XICR516	3/8"	3/8"

All parts are 10' Length unless otherwise indicated

## DESIGN FEATURES

Provides a clean, open inside corner which complement the Reveal System.

## MATERIAL

6063-T5 .050 " ± .005 extruded aluminum alloy with proprietary coating that protects against harsh weather conditions and allows for paint adhesion. For all other finish options refer to page 90.

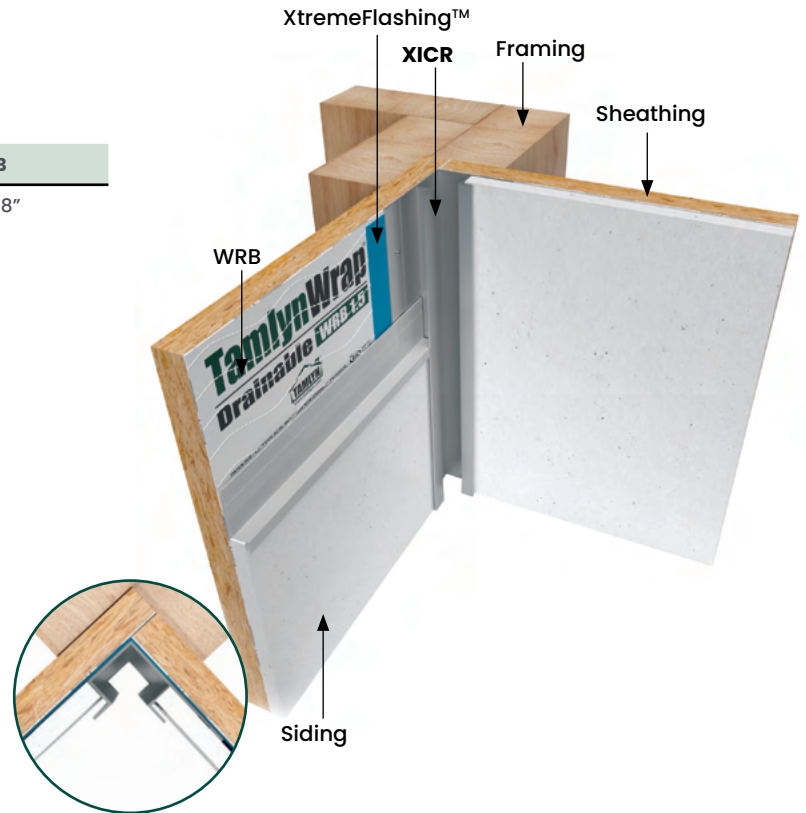

# XICRMA

## DESIGN FEATURES

Produces a clean durable inside corner for siding panels. Tamlyn's XtremeTrim Multi Angle Inside Corner provides angles from 95° to 165° degrees that change the industry standard detail for non 90 degree inside corners. Designers, architects, and contractors can now comfortably design and build multi angle corners to maximize lot size for interurban construction and keep a clean trim line along corners.

## MATERIAL

6063-T5 .050" ± .005 extruded aluminum alloy with proprietary coating that protects against harsh weather conditions and allows for paint adhesion.

For all other finish options refer to page 90.

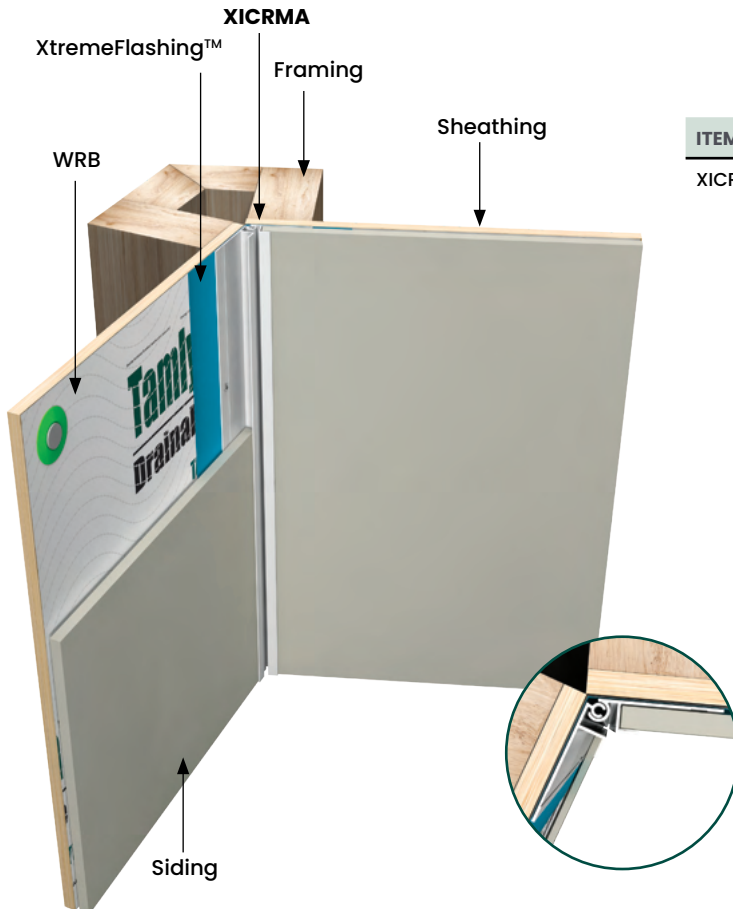
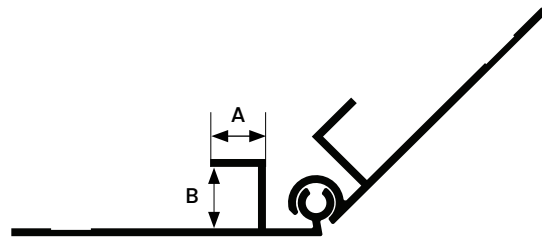

All measurements are nominal

ITEM ID	A	B
XICRMA516	3/8"	3/8"

All parts are 10' Length unless otherwise indicated

# XICB

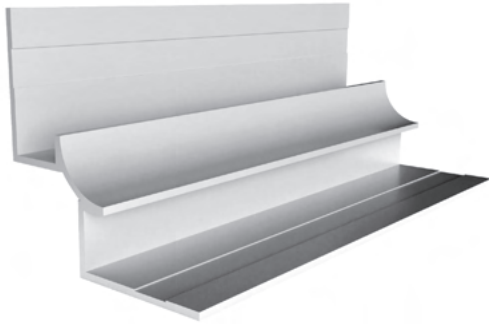

## DESIGN FEATURES

Provides a smooth, rounded inside corner for vertical siding panels.

## MATERIAL

6063-T5 .050" ± .005 extruded aluminum alloy with proprietary coating that protects against harsh weather conditions and allows for paint adhesion. For all other finish options refer to page 90.

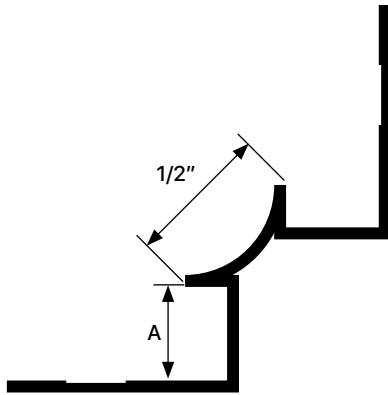

All measurements are nominal

ITEM ID	A
XICB516	3/8"

All parts are 10' Length unless otherwise indicated

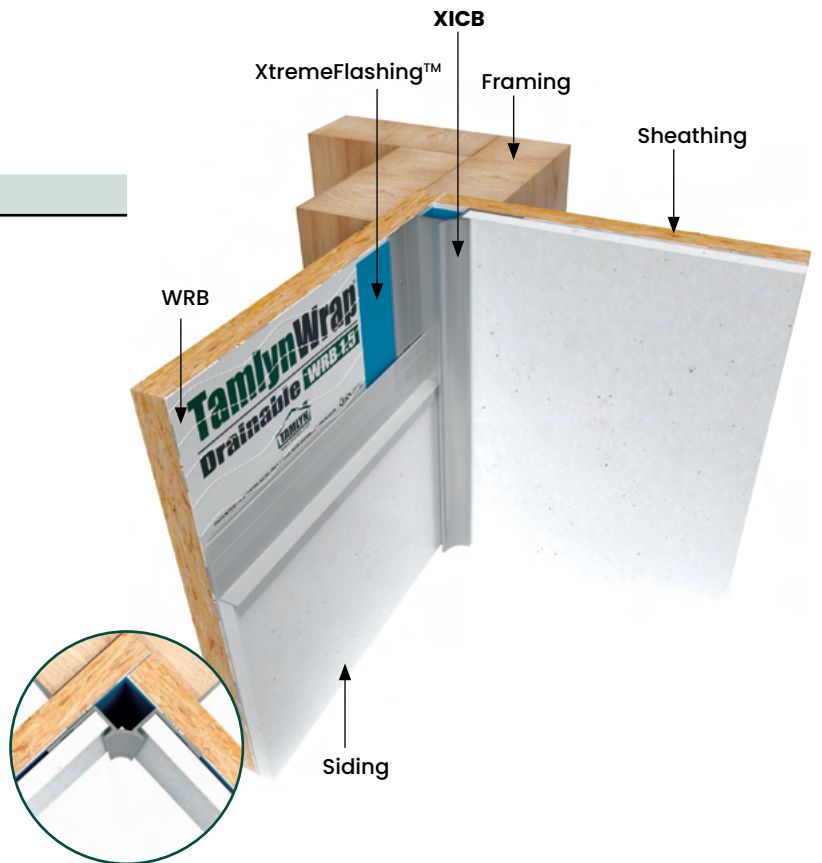

# XICBL

## DESIGN FEATURES

Unique design creates an aesthetic chamfered inside corner.

## MATERIAL

6063-T5 .050 " ± .005 extruded aluminum alloy with proprietary coating that protects against harsh weather conditions and allows for paint adhesion. For all other finish options refer to page 90.

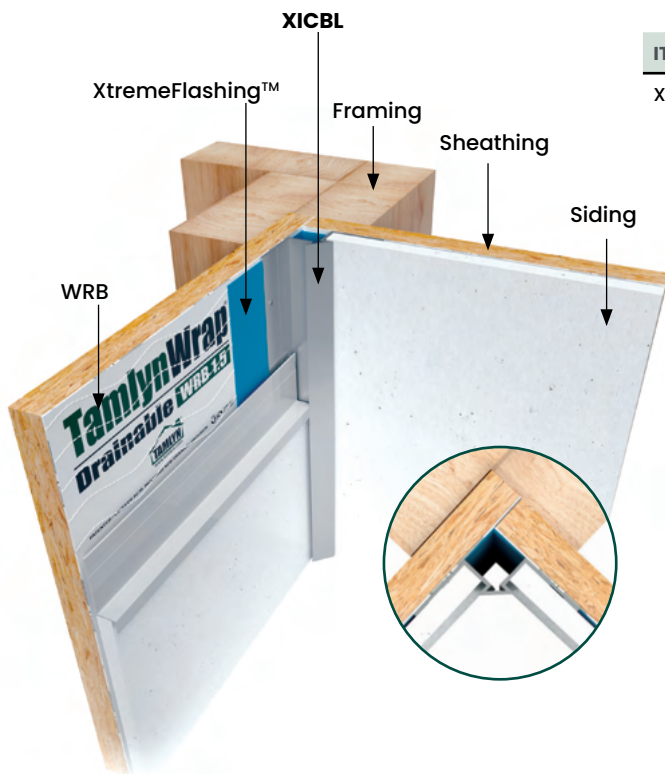
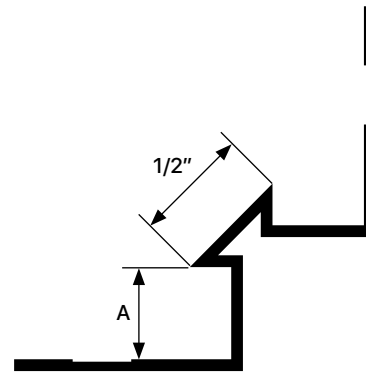
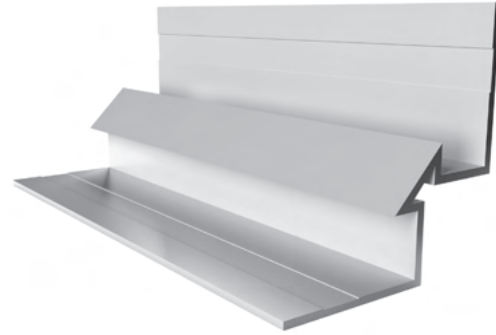

All measurements are nominal

ITEM ID	A
XICBL516	3/8"

All parts are 10' Length unless otherwise indicated

# XICBP

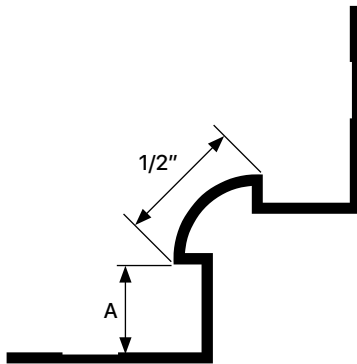
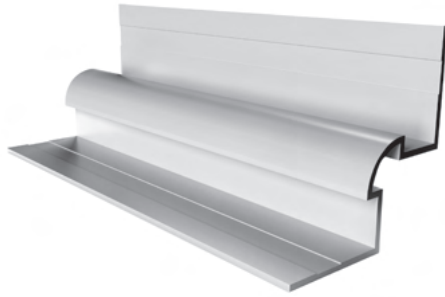

All measurements are nominal

ITEM ID	A
XICBP516	3/8"

All parts are 10' Length unless otherwise indicated

## DESIGN FEATURES

Bold inside corner with a round projection.

## MATERIAL

6063-T5 .050" ± .005 extruded aluminum alloy with proprietary coating that protects against harsh weather conditions and allows for paint adhesion. For all other finish options refer to page 90.

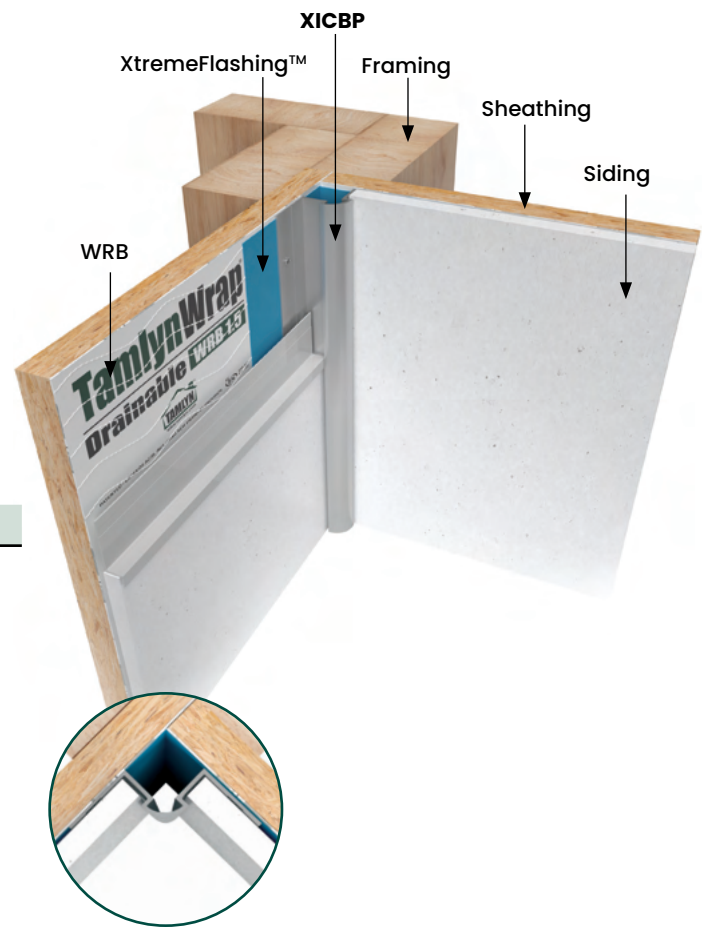





# **TERMINATION PROFILES**

# JMH

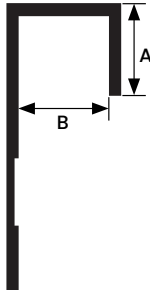
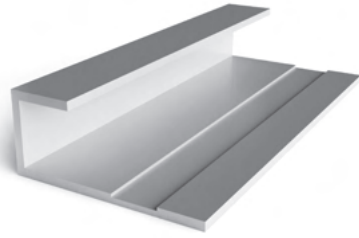

All measurements are nominal

ITEM ID	A	B
JMH516*	3/8"	3/8"
JMH716	3/8"	15/32"
JMH58	1/2"	5/8"
JMH34*	5/8"	3/4"
JMH1	3/8"	1"
JMH114	1"	1-1/4"
JMH112	3/8"	1-1/2"
JMH2	1/2"	2"

All parts are 10' Length unless otherwise indicated

\*In Stock in BLACK ANODIZED

## DESIGN FEATURES

Provides a clean finish at openings, at the edge of various siding materials and at material transitions. Specifically designed to work in conjunction with other profiles.

## MATERIAL

6063-T5 .050" ± .005 extruded aluminum alloy with proprietary coating that protects against harsh weather conditions and allows for paint adhesion. For all other finish options refer to page 90.

## NOTE

Do not install XtremeTrim® Standard J Mold horizontal applications where the exterior flange can catch/hold water.

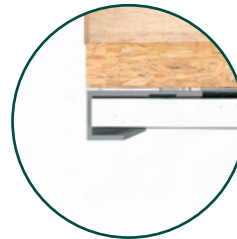

### DESIGN FEATURES

This is a highly versatile mold that works in complement with RV and RH profiles to continue the double bar look at multiple locations on a wall.

### MATERIAL

6063-T5 .050 " ± .005 extruded aluminum alloy with proprietary coating that protects against harsh weather conditions and allows for paint adhesion. For all other finish options refer to page 90.

### NOTE

Do not install XtremeTrim® Reveal J Mold on horizontal applications where the exterior flange can catch/hold water.

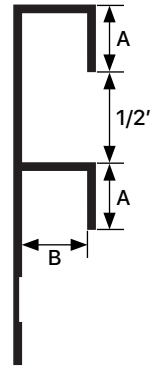
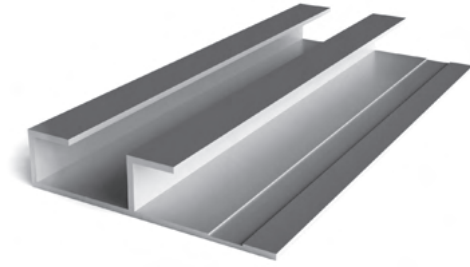

All measurements are nominal

ITEM ID	A	B
JMR516	3/8"	3/8"

All parts are 10' Length unless otherwise indicated

# JMS

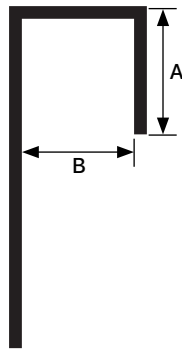
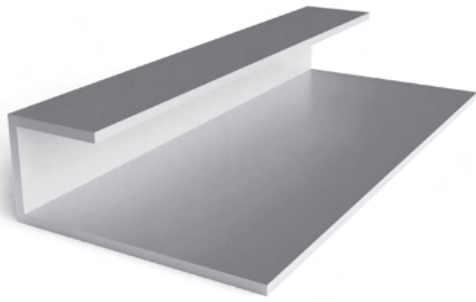

All measurements are nominal

ITEM ID	A	B
JMS5168	3/8"	5/16"
JMS7168	3/8"	7/16"
JMS588	3/8"	5/8"

## DESIGN FEATURES

Provides a clean finish at openings, edges of panels and at material transitions. True size designed as an independent profile. Use as a closure/cap piece only.

## MATERIAL

6063-T5 .040" ± .005 extruded aluminum alloy with proprietary coating that protects against harsh weather conditions and allows for paint adhesion. For all other finish options refer to page 90.

## NOTE

Do not install XtremeTrim® Basic J Mold on horizontal applications where the exterior flange can catch water.



**DESIGN FEATURES**

Provides a clean finish at openings, at the edge of various siding materials, and at material transitions while creating a reveal break. Complement the Vertical Reveal System.

**MATERIAL**

6063-T5 .050 " ± .005 extruded aluminum alloy with proprietary coating that protects against harsh weather conditions and allows for paint adhesion. For all other finish options refer to page 90.

**NOTE**

Do not install XtremeTrim® F Reveal on horizontal applications where the exterior flange can catch/hold water.

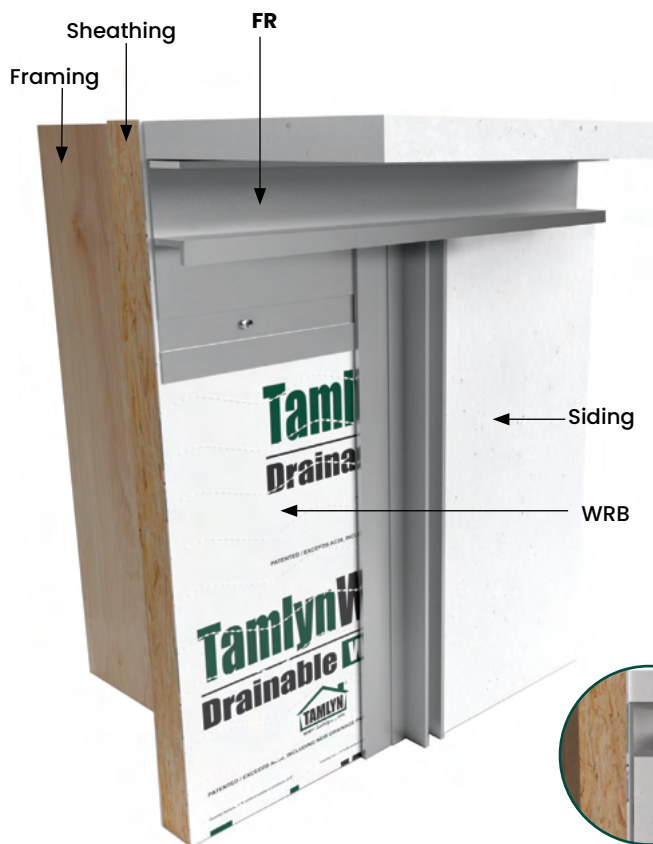
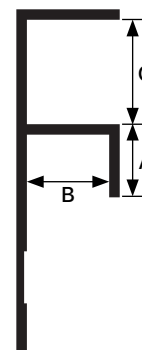
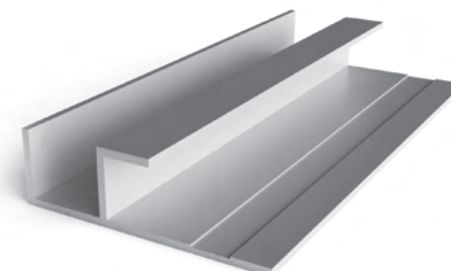

All measurements are nominal

ITEM ID	A	B	C
FR516	3/8"	3/8"	1/2"
FR716	3/8"	15/32"	1/2"
FR34	5/8"	3/4"	3/4"
FR3412-38	3/8"	3/4"	1/2"

All parts are 10' Length unless otherwise indicated

# F

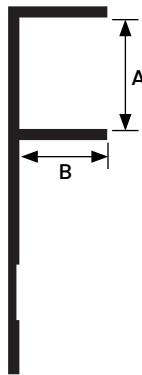
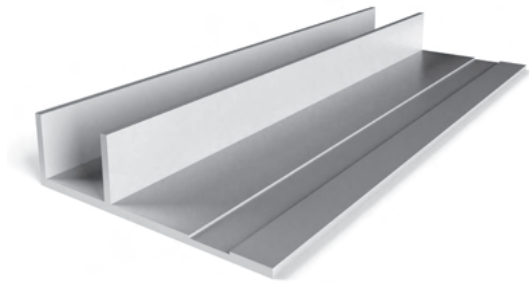

All measurements are nominal

ITEM ID	A	B
F516	1/2"	5/16"

All parts are 10' Length unless otherwise indicated

## DESIGN FEATURES

Provides a clean finish at openings, at the edge of various siding materials, and at material transitions while creating a reveal break. Complement the Bead System.

## MATERIAL

6063-T5 .050" ± .005 extruded aluminum alloy with proprietary coating that protects against harsh weather conditions and allows for paint adhesion. For all other finish options refer to page 90.

## NOTE

Do not install XtremeTrim® F Trim on horizontal applications where the exterior flange can catch/hold water.

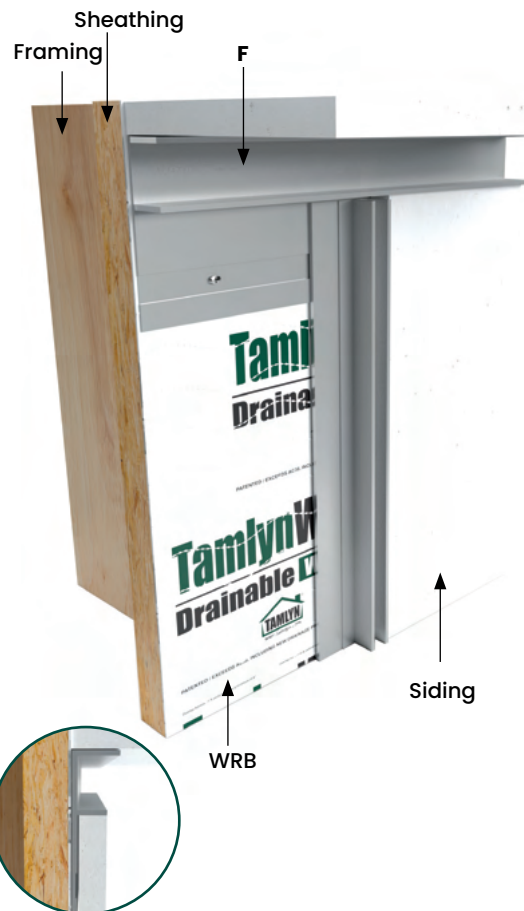

**DESIGN FEATURES**

Simple angle trim that can be adaptively used for multiple applications such as transition from panel to siding. Can also be used for facade/soffit transition and as an abutted stop alongside windows and doors.

**MATERIAL**

6063-T5 .045 " ± .005 extruded aluminum alloy with proprietary coating that protects against harsh weather conditions and allows for paint adhesion. For all other finish options refer to page 90.

**NOTE**

Do not install XtremeTrim® L Trim on horizontal applications where the exterior flange can catch/hold water.

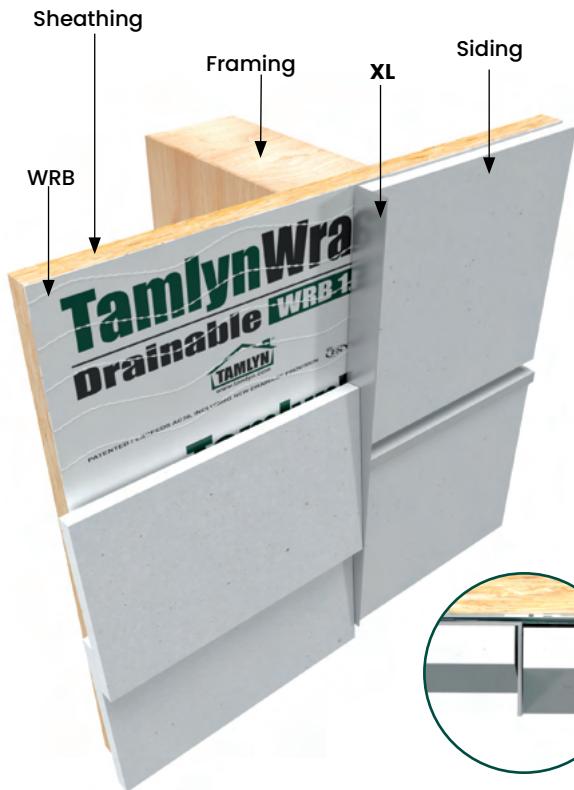
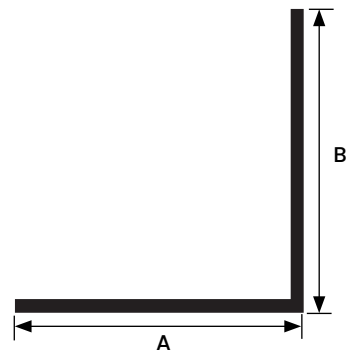

All measurements are nominal

ITEM ID	A	B
XL12	1/2"	1/2"
XL34	3/4"	3/4"
XL1	1"	1"
XL15	1-1/2"	1-1/2"

All parts are 10' Length unless otherwise indicated



# **SPECIALTY PROFILES**

# XHM

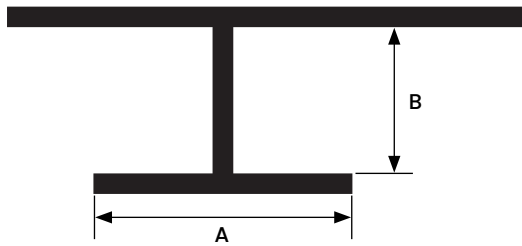
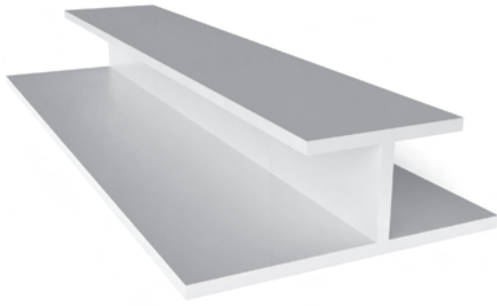

All measurements are nominal

ITEM ID	A	B
XHM148	1/2"	9/32"
XHM5168	1/2"	11/32"

All parts are 10' Length unless otherwise indicated

### DESIGN FEATURES

Covers the seams of the soffit material providing a cleaner transition than simply butting the panels end-to-end.

### MATERIAL

6063-T5 .040 " ± .005 extruded aluminum alloy with proprietary coating that protects against harsh weather conditions and allows for paint adhesion. For all other finish options refer to page 90.

### NOTE

Do not install XtremeTrim® Soffit H Mold horizontal applications where the exterior flange can catch/hold water.

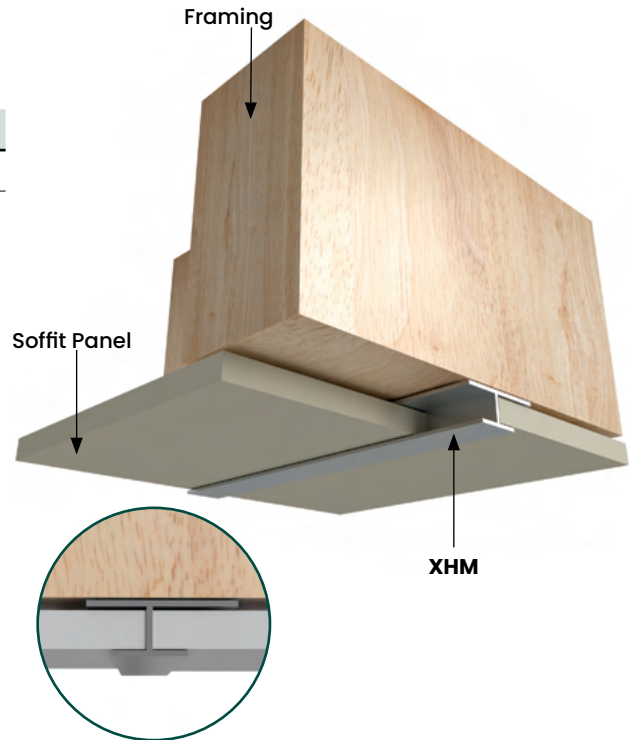
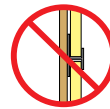

**DESIGN FEATURES**

Starter/bottom course best for lap siding. Provides ease-of-installation with correct angle. Also works with panel siding.

**MATERIAL**

6063-T5 .040" ± .005 extruded aluminum alloy with proprietary coating that protects against harsh weather conditions and allows for paint adhesion. For all other finish options refer to page 90.

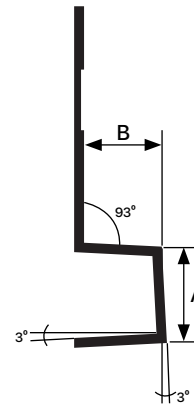

All measurements are nominal

ITEM ID	A	B
XS516	3/8"	5/16"

All parts are 10' Length unless otherwise indicated

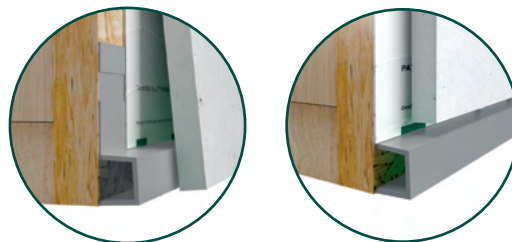

Also works with panel siding

# XWF

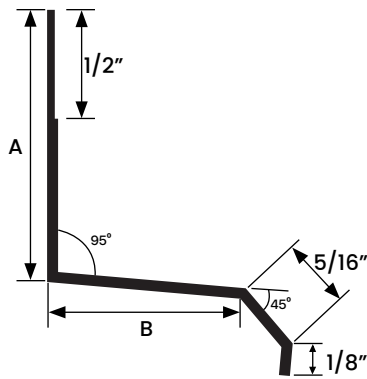
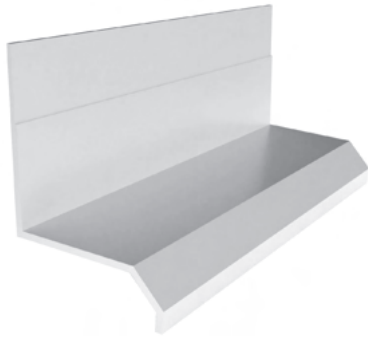

All measurements are nominal

ITEM ID	A	B
XWF78	1-1/4"	7/8"
XWF114	1-3/4"	1-1/4"
XWF112	1-1/4"	1-1/2"
XWF158	1-1/4"	1-5/8"
XWF2	2"	2"

All parts are 10' Length unless otherwise indicated

\*In Stock in BLACK ANODIZED

## DESIGN FEATURES

Provides an easy to install and long-lasting method of minimizing water penetration. Used over window trim, band boards, panel intersections, and material transitions.

## MATERIAL

6063-T5 .050 " ± .005 extruded aluminum alloy with proprietary coating that protects against harsh weather conditions and allows for paint adhesion. For all other finish options refer to page 90.

## NOTE

Do not install XtremeTrim® Window Flashing on horizontal applications where the exterior flange can catch/hold water.



**DESIGN FEATURES**

Concrete T-Astragal Drip extrusions act as an integral concrete form; typical applications are the edge conditions of balconies and breezeways. The aluminum surface gives a quality aesthetic, the material is excellent against corrosion, and different finish options allow for design flexibility

**MATERIAL**

6063-T5 .055" ± .005 extruded aluminum alloy with proprietary coating that protects against harsh weather conditions and allows for paint adhesion. For all other finish options refer to page 90.

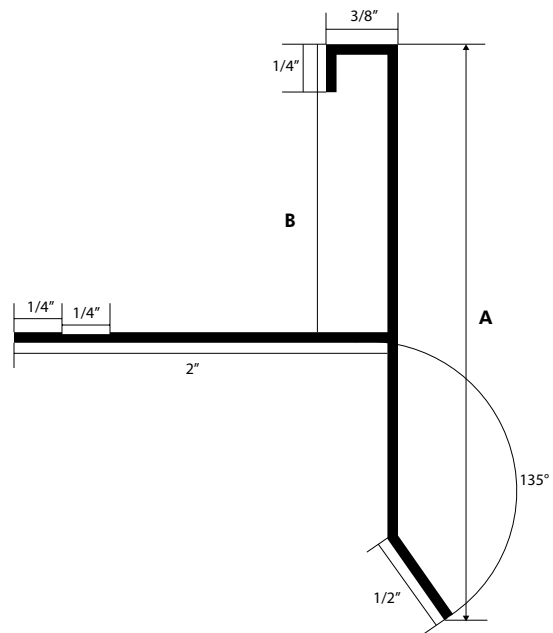
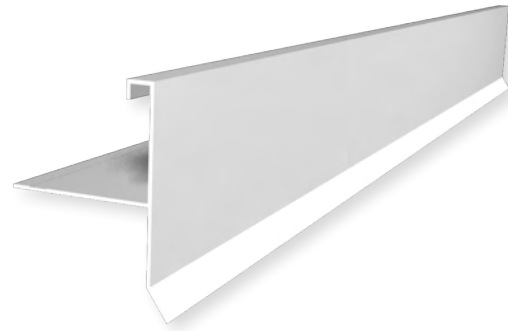

All measurements are nominal

ITEM ID	A	B
TBD3	3"	1-1/2"
TBD35	3-1/2"	2"

All parts are 10' Length unless otherwise indicated

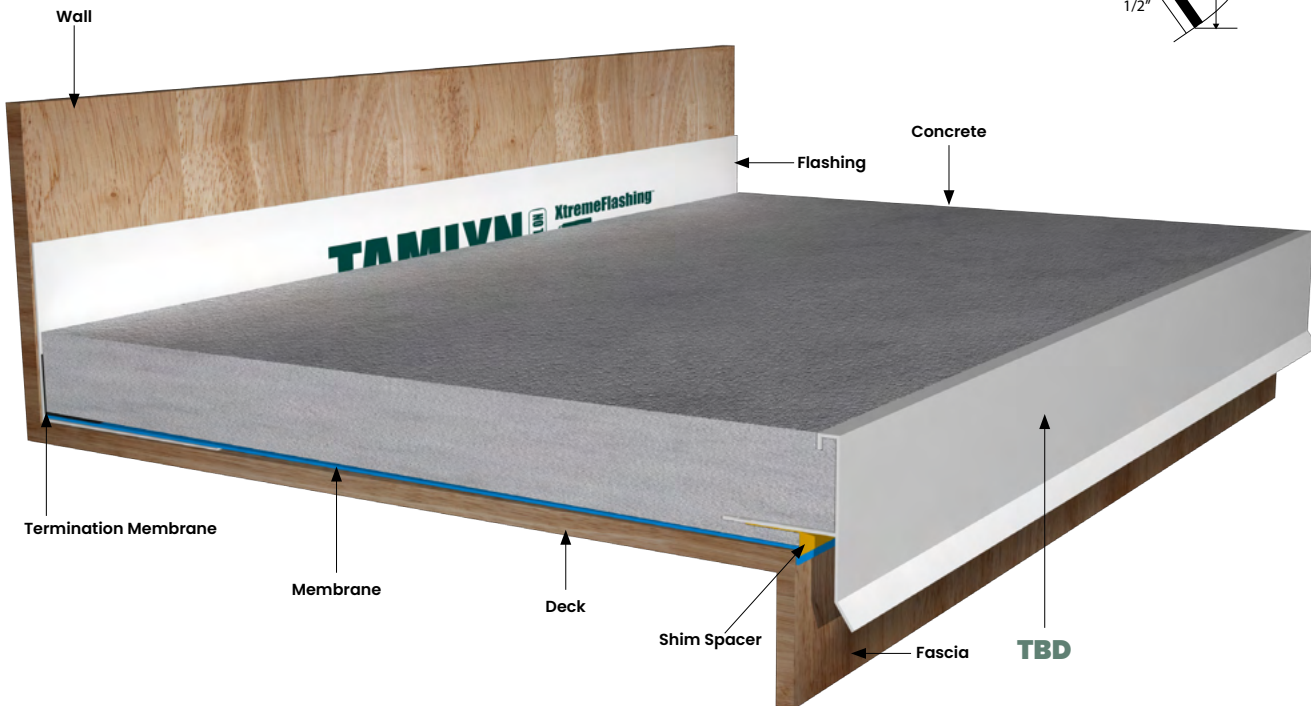

# TBF

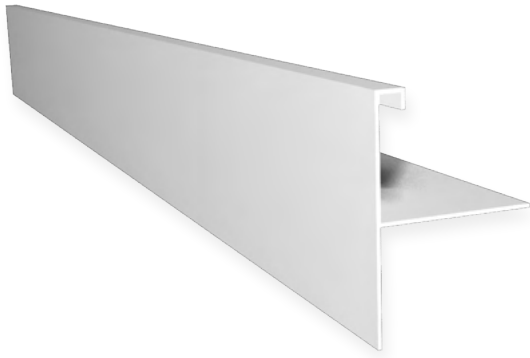

## DESIGN FEATURES

Concrete T-Astragal Flush extrusions act as an integral concrete form; typical applications are the edge conditions of balconies and breezeways. The aluminum surface gives a quality aesthetic, the material is excellent against corrosion, and different finish options allow for design flexibility

## MATERIAL

6063-T5 .055" ± .005 extruded aluminum alloy with proprietary coating that protects against harsh weather conditions and allows for paint adhesion. For all other finish options refer to page 90.

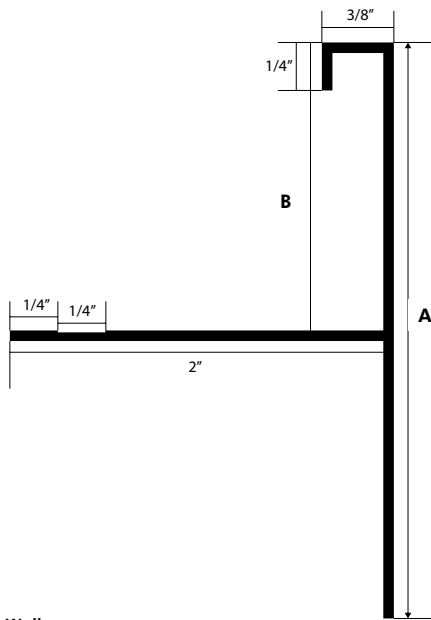

All measurements are nominal

ITEM ID	A	B
TBF3	3"	1-1/2"
TBF35	3-1/2"	2"

All parts are 10' Length unless otherwise indicated

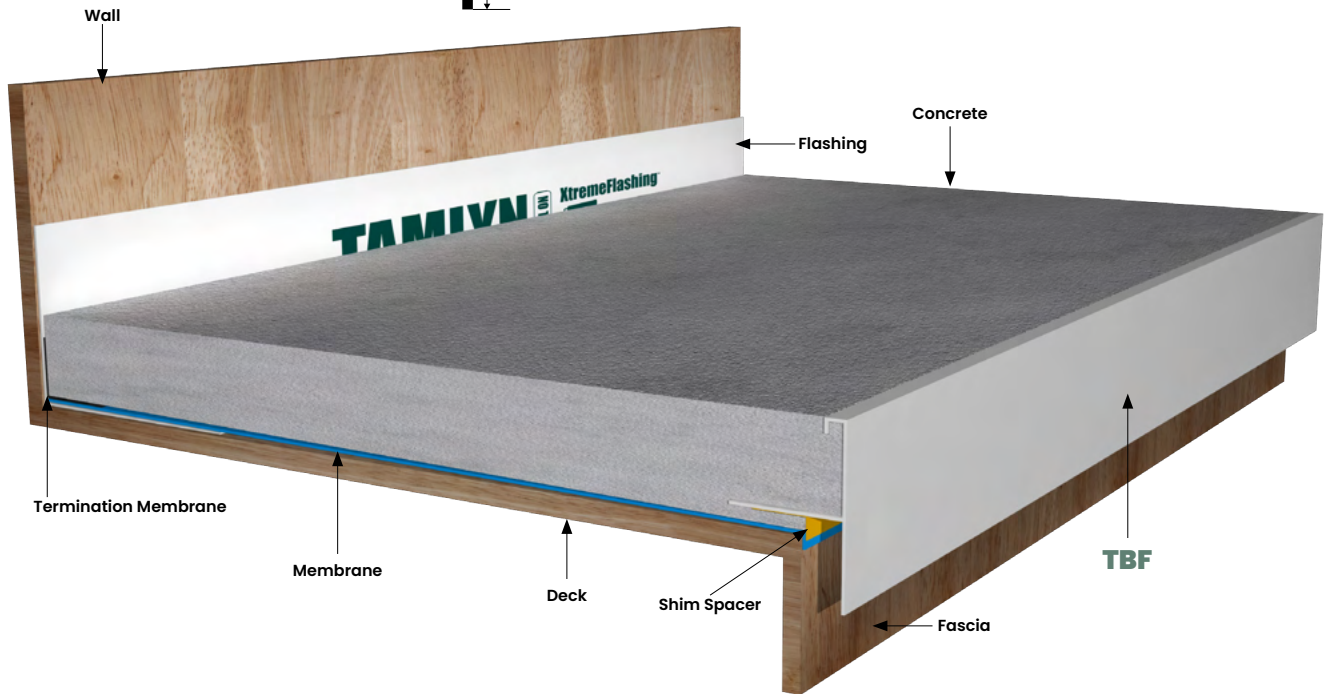

# SPECIAL ORDER ITEMS

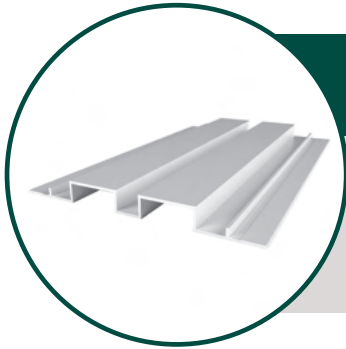

## VERTICAL BATTEN REVEAL | RVBN

Unique design duplicates the look of a wood batten without the maintenance headaches while serving as a rust proof flashing between vertical siding. Design does not protrude beyond panel.

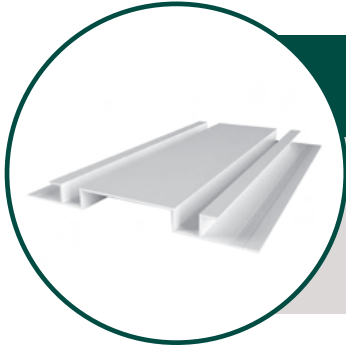

## VERTICAL BOARD REVEAL | RVB

Design creates a broad vertical accent between siding panels while not protruding beyond the plane of the facade.

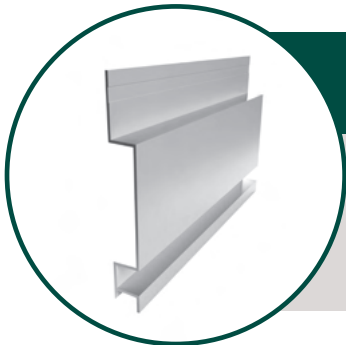

## HORIZONTAL BOARD REVEAL | RHB

Design creates a broad horizontal accent within the plane of the wall without protruding beyond. Patented retention leg on the back prevents flexing with expansion. **US Patent #6,018,924**

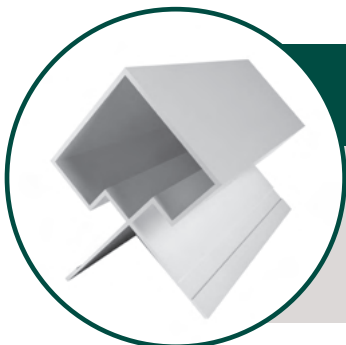

## 1 X 2 BOARD OUTSIDE CORNER | XOC12

An outside corner that replicates a 1" x 2" for Board and Batten or Lap.

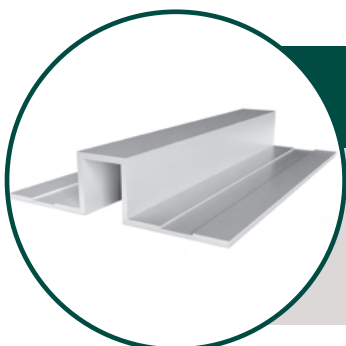

## VERTICAL BOX T MOLD | TMB

Vertical Box T Mold serves as a wider, distinct joint between panels.







## TAMLYN

With new integrated technologies we develop products with growth and design in mind. Thinking to the future for our customers is how we provide customized designs and technologies to solve what others do not. Studying our industry and relying on our extensive experience we strive to constantly evolve to exceed industry standards.

4th Edition

# **XTREMECOLOR™ FLASHING**



Any other color you imagine is also available from TAMLYN. Want to match a school or corporate color scheme, we can make it happen!

Colors shown are illustrated as accurately as printing methods will permit. Please utilize actual product samples for true color comparison. With all color processes there is an allowable variance tolerance that applies to painting and use of dissimilar substrate materials to which paint is applied. Pre-matched colors on many siding products are considered to be stock matched from TAMLYN and do not require signed match approval for processing. Any other colors must have signed/accepted hand matches completed prior to order processing/acceptance. The colors above are examples of the majority of current ready matched shades. Almost any other color can be matched. There are quantity minimums for all orders of color processing. Paint variances from lot to lot WILL occur and on large projects it is recommended that all color items be ordered at one time.

**CAPABILITIES**

For "Standard" Profiles shown, these include 26 Ga primed steel, 26 Ga custom painted steel, aluminum in .019 or .040 primed, color matched, custom painted, and .040 clear anodized. Other materials capabilities 26ga custom painted steel .019 and .040 primed aluminum .019 and .040 custom painted aluminum, .040 clear anodized aluminum.

The following pages illustrate the profiles considered to be "standard". Most are designed as SPECIFY for the dimensions to be formed. Always keep material optimization in mind when developing parts.

**XTREMECOLOR™ FLASHING**

**JMF** J Flashing ..... 181  
**VWF** Window Flashing ..... 181  
**XIC** W Inside Corner ..... 182  
**XOCBT4** Outside Corner..... 182  
**VZB** Z Flashing ..... 183  
**BL** Brick/Stone Ledger Flashing ..... 183  
**MG** Angle Roof Edge ..... 184  
**2TF/CF4** Counter Flashing ..... 185  
**BFH/BFHH** Angle/Base Flashing ..... 185  
**TC** Xtremecoil™ ..... 186  
**PLPF** Proline Plank Flash ..... 186  
**PF** Plank Flash ..... 187  
**VCLSC** Plankseam™ Lap Siding Clip..... 188  
**SJ** Siding Joint Cover..... 188  
**OCI** Individual Outside Corner ..... 189  
**KOFL/KOFR** Individual Outside Corner ..... 190  
**FC6C** Fascia Corner..... 190  
**Special Order Items**..... 191

**PCF** Parapet/Coping Flashing  
**BL** Deck Ledger Flashing  
**GGG** Gravel Stop Roof Edge  
**RFF** Reglet Flashing  
**FS** Step Flashing  
**HBD54** Horizontal Transition

**Standard Sheet metal gauges (Nominal Dimensions)**

Gauge	Galvanized Steel (inch)	Aluminum (inch)
10	0.135	0.102
11	0.120	0.091
12	0.105	0.081
13	0.090	0.072
14	0.075	0.063
15	0.067	0.057
16	0.060	0.051
17	0.054	0.045
18	0.048	0.040
19	0.042	0.036
20	0.036	0.032
21	0.033	0.028
22	0.030	0.025
23	0.027	0.023
24	0.024	0.022
25	0.021	0.018
26	0.018	0.017
27	0.016	0.014
28	0.015	0.013
29	0.014	0.011
30	0.012	0.010
31	0.011	0.009
32	0.010	-

# JMF

## DESIGN FEATURES

Covers the edge of siding at the soffit or intersections and at door and window openings. Isolates the edges of trim or siding from the mortar or masonry. Vertical use only in open areas. Can be used in horizontal areas where moisture and rain is not a factor.

## MATERIAL - STANDARD PROFILES

**Primed:** 26GA Galvanized steel with proprietary coating that protects against harsh weather conditions and allows for paint adhesion.

**STD Color:** .019 ± .003 Aluminum sheet coated 2 sides with paint system that is specifically formulated for exterior applications. For color options refer to page 176

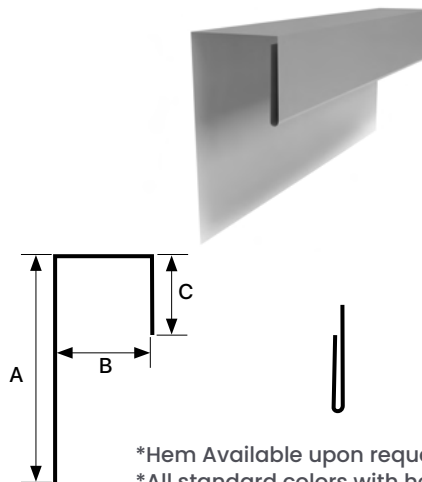
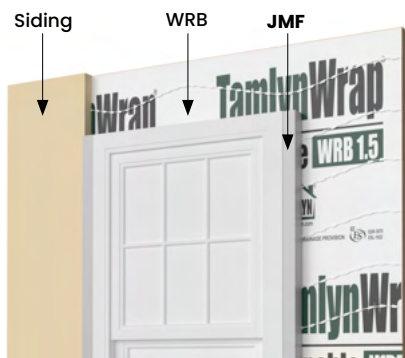

\*Hem Available upon request with primed.  
\*All standard colors with hem.

ITEM ID	A	B	C
JMF516	1-1/4"	5/16"	1/2"
JMF38	1-5/8"	3/8"	1/2"
JMF12	1-1/2"	1/2"	1/2"
JMF58	1-3/8"	5/8"	1/2"
JMF34	1-1/4"	3/4"	1/2"
JMF78	2"	7/8"	1"

All parts are 8' Length standard. All dimensions are nominal.

## WINDOW FLASHING

## DESIGN FEATURES

Window flashing provides an easy to install and long-lasting method of stopping water penetration. Used over window trim, band boards, panel intersections, and other vertical surfaces.

## MATERIAL - STANDARD PROFILES

**Primed:** 26GA Galvanized steel with proprietary coating that protects against harsh weather conditions and allows for paint adhesion.

**STD Color:** .019 ± .003 Aluminum sheet coated 2 sides with paint system that is specifically formulated for exterior applications. For color options refer to page 176.

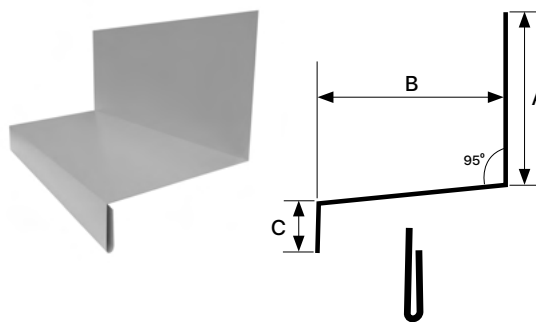
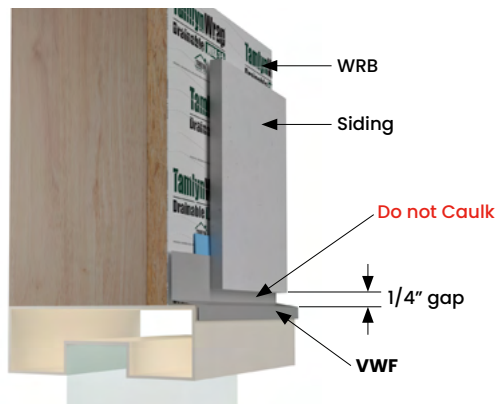

\*Hem Available upon request with primed.  
\*All standard colors with hem.

ITEM ID	A	B	C
VWF34	1-1/4"	3/4"	1/2"
VWF18	1-1/2"	1"	1/2"
VWF114*	2-1/4"	1-1/4"	1/2"
VWF112*	2"	1-1/2"	1/2"
VWF158*	1-7/8"	1-5/8"	1/2"
VWFIW	4"	1"	1/2"
VWF15W	4"	1-5/8"	1/2"

All parts are 8' Length standard. All dimensions are nominal.

\* Also available in extruded profiles

# XIC

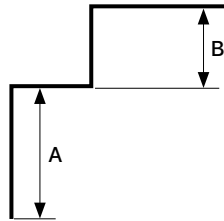
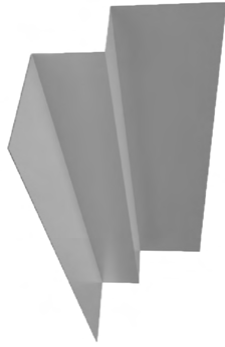

ITEM ID	A	B
XIC	1-1/2"	7/8"
XICJ	1-1/2"	1-1/2"
XICS	2"	1-1/2"
XIC716	1-1/2"	1/2"

All parts are 10' Length standard. All dimensions are nominal.

## DESIGN FEATURES

Design authentically duplicates the look of a wood corner piece without the maintenance headaches. Eliminates wood inside corner piece that will split/rot over time.

## MATERIAL - STANDARD PROFILES

**Primed:** 26GA Galvanized steel with proprietary coating that protects against harsh weather conditions and allows for paint adhesion.

**STD Color:** .019 ± .003 Aluminum sheet coated 2 sides with paint system that is specifically formulated for exterior applications. For color options refer to page 176.

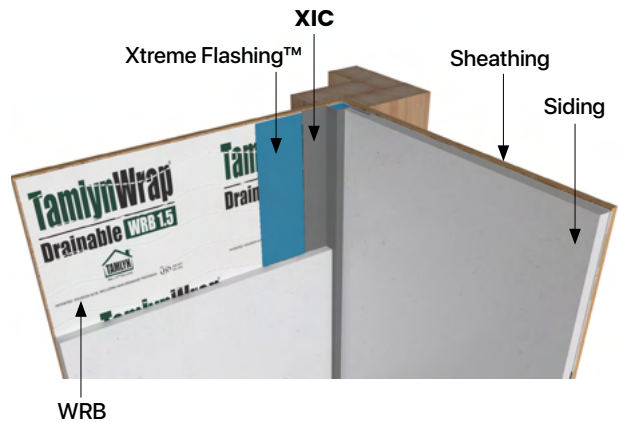

OUTSIDE CORNER

# XOCBT4

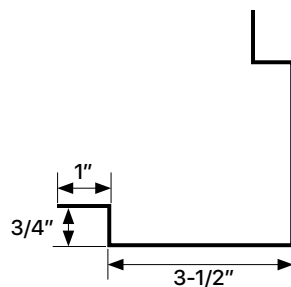
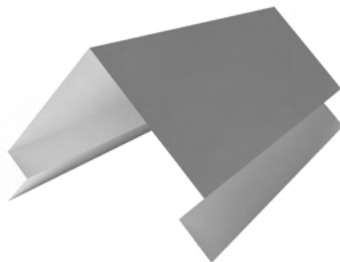

## DESIGN FEATURES

Provides a good looking, durable outside corner with lap siding.

## MATERIAL - STANDARD PROFILES

**Primed:** 26GA Galvanized steel with proprietary coating that protects against harsh weather conditions and allows for paint adhesion.

**STD Color:** .019 ± .003 Aluminum sheet coated 2 sides with paint system that is specifically formulated for exterior applications. For color options refer to page 176.

10' Length Standard. All dimensions are nominal.

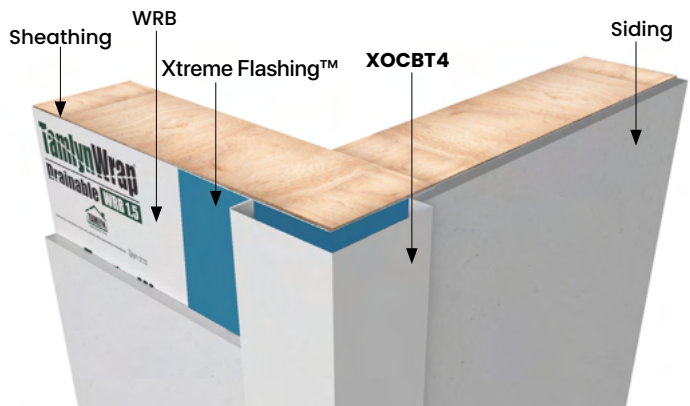

# VZB

## DESIGN FEATURES

Z Flashing provides an easy to install and long-lasting method of stopping water penetration. Used over window trim, band boards, panel intersections, and other vertical surfaces.

## MATERIAL - STANDARD PROFILES

**Primed:** 26GA Galvanized steel with proprietary coating that protects against harsh weather conditions and allows for paint adhesion.

**STD Color:** .019 ± .003 Aluminum sheet coated 2 sides with paint system that is specifically formulated for exterior applications. For color options refer to page 176.

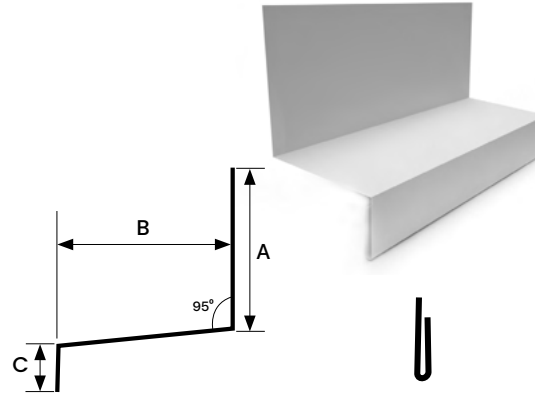

\*Hem Available upon request with primed.  
\*All standard colors with hem.

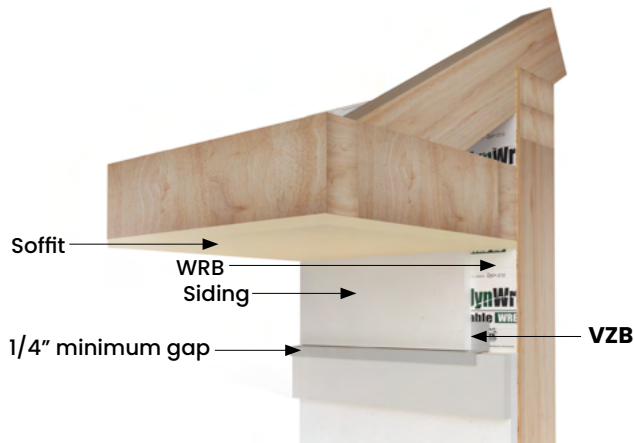

ITEM ID	A	B	C
VZB516*	1-3/16"	5/16"	1/2"
VZB516W*	4"	5/16"	1/2"
VZB38	1-1/8"	3/8"	1/2"
VZB12	1"	1/2"	1/2"
VZB58	1-3/8"	5/8"	1/2"

\* Also available in extruded profiles

All parts are 8' Length standard. All dimensions are nominal.

BRICK/STONE LEDGER FLASHING

## DESIGN FEATURES

Designed to prevent siding and trim being butted directly against mortar or masonry, including stone and brick.

## MATERIAL - STANDARD PROFILES

**Primed:** 26GA .019" ± .003 Galvanized steel with proprietary coating that protects against harsh weather conditions and allows for paint adhesion.

**STD Color:** .019 ± .003 Aluminum sheet coated 2 sides with paint system that is specifically formulated for exterior applications. For color options refer to page 176.

10' Length Standard. All dimensions are nominal.

# BL

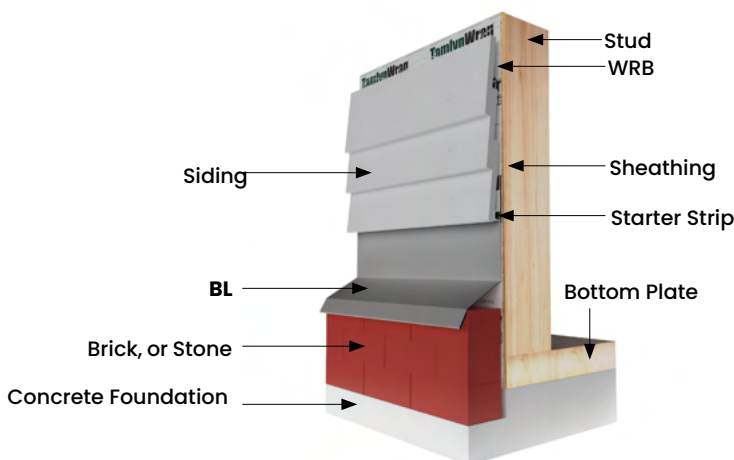
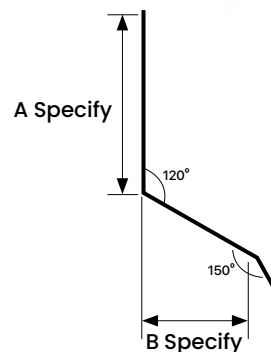
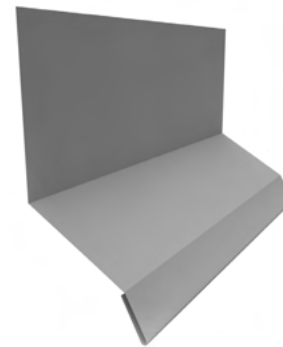

\*Hem Available upon request with primed.  
\*All standard colors with hem.

# MG

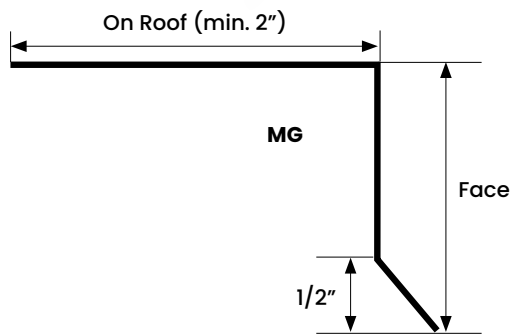
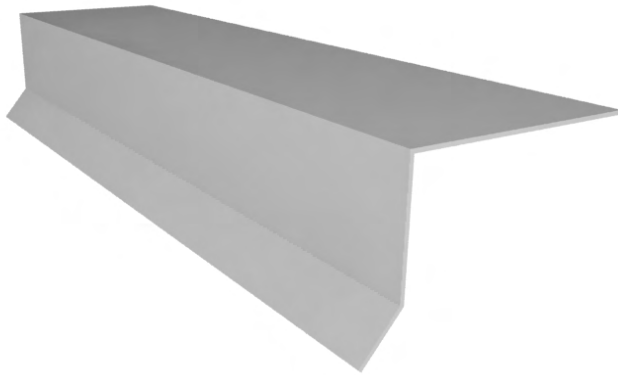

### DESIGN FEATURES

Deflects water away from fascia board. Basic roof edge profile.

### MATERIAL - STANDARD PROFILES

**Primed:** 26GA Galvanized steel with proprietary coating that protects against harsh weather conditions and allows for paint adhesion.

**STD Color:** .019 ± .003 Aluminum sheet coated 2 sides with paint system that is specifically formulated for exterior applications. For color options refer to page 176.

ITEM ID	FACE	ON ROOF	GIRTH
MG130	1"	2"	3"
MG240	2"	2"	4"
MG360	3"	3"	6"

All parts are 8' Length standard. All dimensions are nominal.

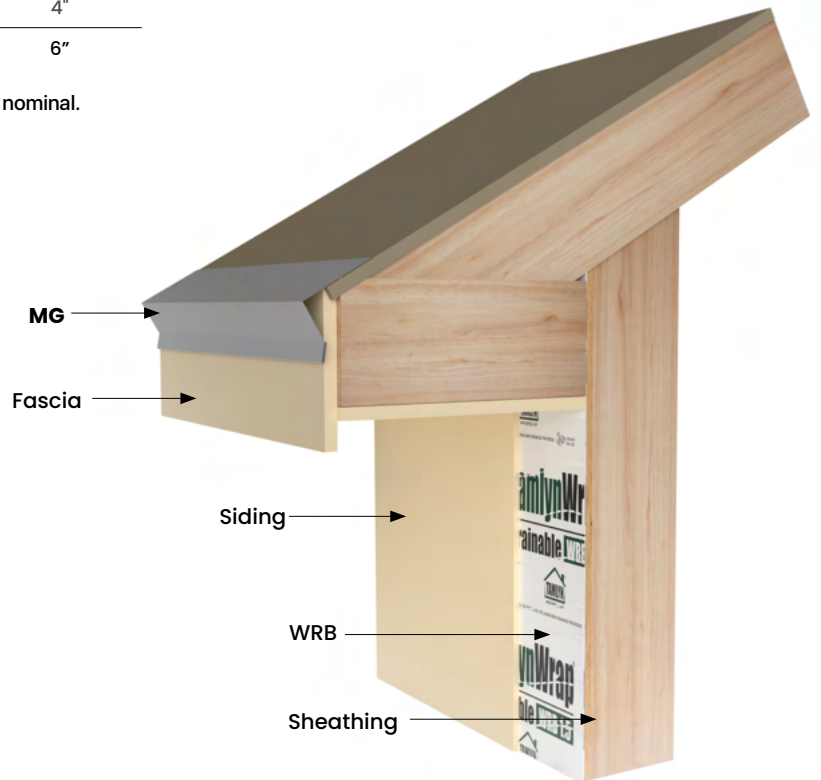

# 2TF/CF4

PATENTED

## DESIGN FEATURES

Designed to provide clearance between siding products and roofs, decks, paths, steps, driveways or any other solid surfaces.

## MATERIAL - STANDARD PROFILES

**Primed:** 26GA Galvanized steel with proprietary coating that protects against harsh weather conditions and allows for paint adhesion.

**STD Color:** 26GA Aluminum sheet coated 2 sides with paint system that is specifically formulated for exterior applications. For color options refer to page 176.

8' Length Standard. All dimensions are nominal.

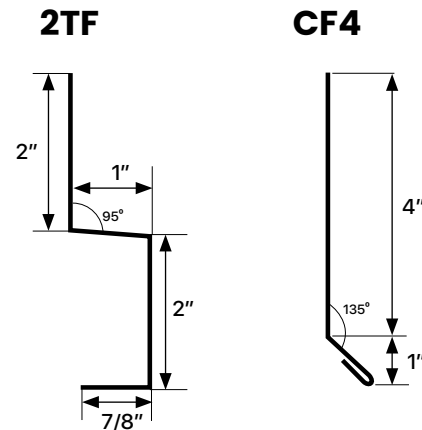
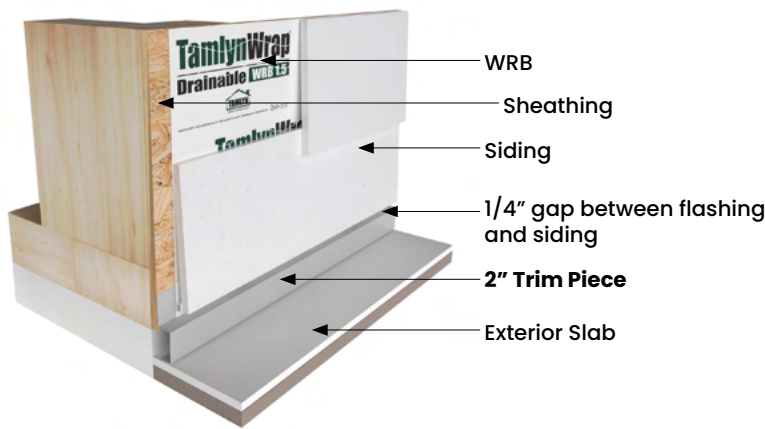

ANGLE/BASE FLASHING

# BFH/BFHH

## DESIGN FEATURES

Efficient wall to roof application. Protects against leaks at walls and chimneys to roof connections.

## MATERIAL - STANDARD PROFILES

**Primed:** 26GA Galvanized steel with proprietary coating that protects against harsh weather conditions and allows for paint adhesion.

**STD Color:** .019 ± .003 Aluminum sheet coated 2 sides with paint system that is specifically formulated for exterior applications. For color options refer to page 176.

10' Length Standard. All dimensions are nominal.

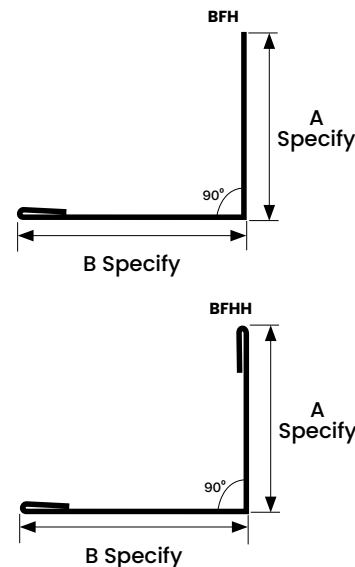
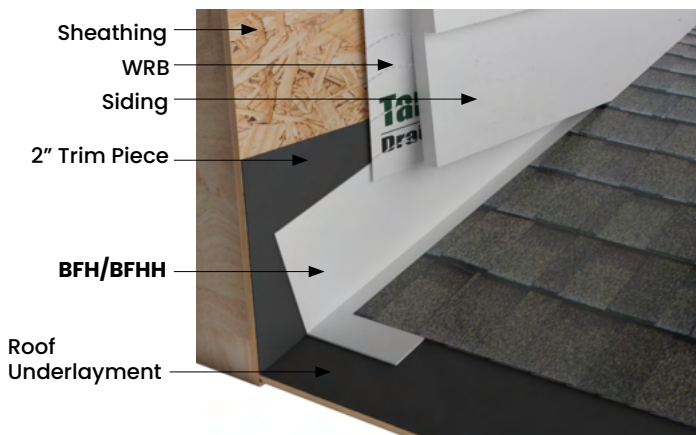
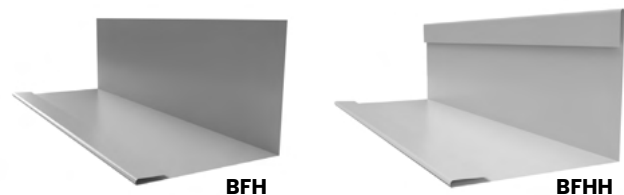

\*See conventional flashing pages for common sizes of these profiles.

# TC



## DESIGN FEATURES

XtremeCoil™ is designed for residential and light commercial applications. Trim coil can be field formed to provide low-maintenance coverings for exterior trim surfaces such as window and door casings, window sills, drip caps, fascias, porch posts, louvers, flashings, etc.

XtremeCoil™ is stocked in many popular siding & trim colors and is available in a 24" x 50' roll.

## MATERIAL

.019 ± .003 Aluminum sheet coated 2 sides with paint system that is specifically formulated for exterior applications.

For color options refer to page 176. Specify color code using Color Palette on page 92.

**WARNING:** Direct contact of aluminum Product(s) with certain dissimilar materials or contact with the water run-off from such materials is likely to result in corrosion, which is not covered by the Warranty.

## PROLINE PLANK FLASH

# PLPF

PATENTED

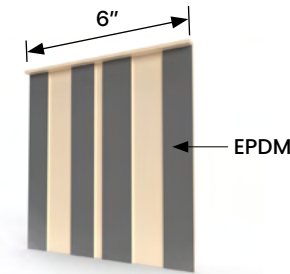

Available in beige only.

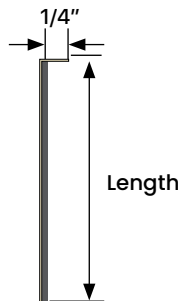

## DESIGN FEATURES

Best practices solution tested and proven to reduce moisture penetration behind the joint where two planks butt together and drain water over the top edge of the last full course of siding. Patented design allows for quick and easy installation.

## MATERIAL

.019" ± .003 Durable aluminum sheet coated on both sides with paint system that is specifically formulated for long-term residential exterior applications.

EPDM (Ethylene Propylene Diene Monomer): characteristics common to all closed-cell vinyl foam products include the ability to seal out air, moisture, light and dust.

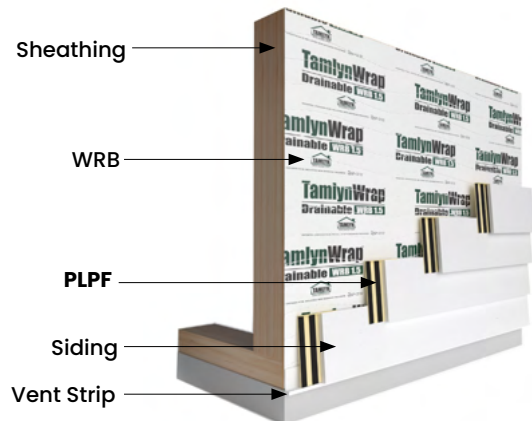

ITEM ID	SIDING SIZE	LENGTH
PLPF6	6-1/4"	6"
PLPF7	7-1/4"	7"
PLPF8	8-1/4"	8"

**DESIGN FEATURES**

Aluminum sheet coated on both sides with paint system that is specifically formulated for residential exterior applications.

Used to reduce moisture penetration behind the joint where two planks butt together and drain water over the top edge of the last full course of siding. Patented design allows for quick and easy installation.

**Available Colors :** Primed, Navajo Beige, Khaki Brown and Iron Gray. Call for pricing and availability for other colors.

NOTE: Slight color variance lot to lot

Stock Colors\*

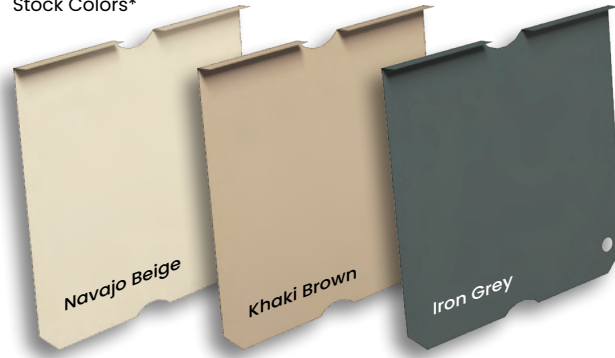

Not Stock Colors \ 10 Box Minimum



**MATERIAL**

**PRIMED (ALL SIZES) :** 0.012" ± 0.003 durable aluminum sheet coated on both sides with paint system that is specifically formulated for long term residential exterior applications.

**STD COLORS :** Durable aluminum sheet coated on both sides with paint system that is specifically formulated for long term residential exterior applications.

All dimensions are nominal.

PATENTED

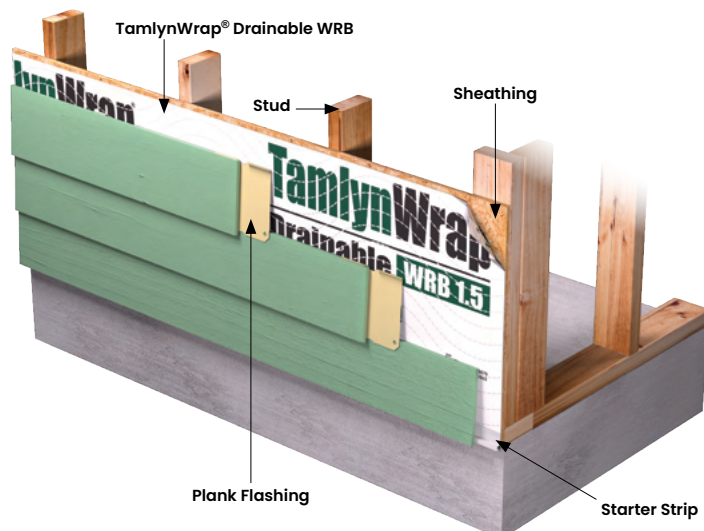
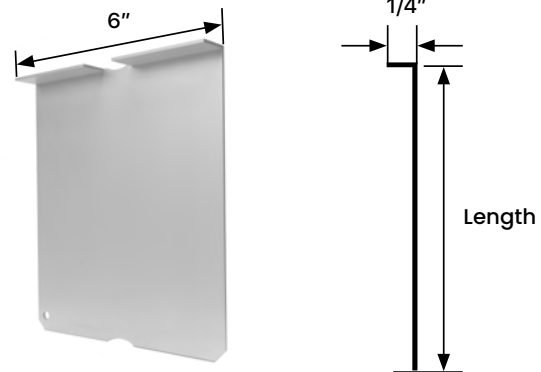

ITEM ID	SIDING SIZE	LENGTH
PF5	5-1/4"	5"
PF6	6-1/4"	6"
PF7	7-1/4"	7"
PF8	8-1/4"	8"
PF9	9-1/4"	9"
PF12	12"	11-3/4"

# VCLSC

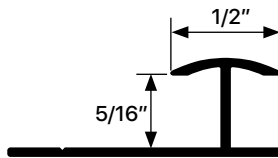
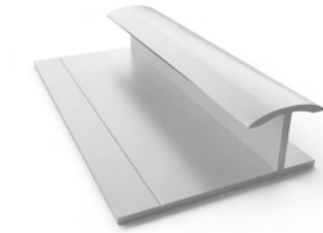

ITEM ID	SIDING SIZE
VCLSC516-525	5-1/4"
VCLSC516-625	6-1/4"
VCLSC516-725	7-1/4"
VCLSC516-825	8-1/4"
VCLSC516-925	9-1/4"
VCLSC516-12	12"

## DESIGN FEATURES

Use to cover lap siding vertical seams. Smooth looking, longer lasting.

## MATERIAL

6063-T5 .040" ± .005 extruded aluminum alloy with proprietary coating that protects against harsh weather conditions and allows for paint adhesion.

All dimensions are nominal.

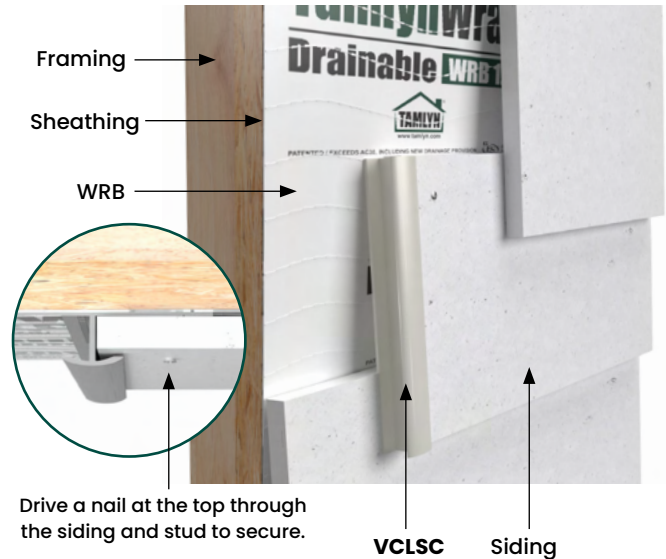

## SIDING JOINT COVER

# SJ

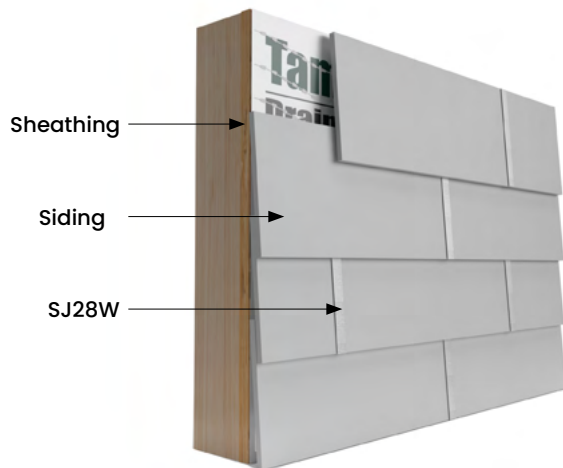
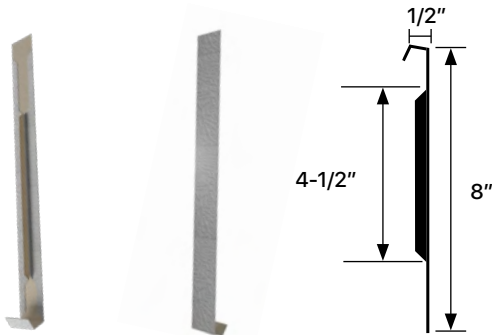

## DESIGN FEATURES

Siding Joint Covers are intended for use with hardboard and fiber cement siding. The Joint Covers protect the butt joint where two siding planks meet and provide an expansion joint to help prevent siding buckling.

Siding Joint Covers are manufactured with either a smooth or wood grained texture and are available in lengths and return lip widths to fit all major brands of hardboard and fiber cement siding. Siding Joint Cover fits 3/8" x 8" lap siding. (1/2" x 8" primed Wood Grain 100/box fabricated primed aluminum.)

## MATERIAL

0.016" aluminum covers are primed on the outside and ready to paint and coated for full protection on the inside.

## NOTE

Smooth available as special order. Delete the "W" when ordering. Other siding thickness and sizes available also.



**DESIGN FEATURES**

The Traditional corner look that emulates hand fitted board functions at the corners of siding plank walls. The individual corners create the "sawtooth" look that has a timeless appeal on craftsman and other walls. Available in sizes for each common plank width and in both smooth and textured finishes to compliment the siding being used.

**MATERIAL**

.019 ± .003 Aluminum sheet coated on both sides with paint system that is specifically formulated for residential exterior applications. Also available in colors.

**NOTE**

Available in 5/8" and other siding sizes upon request. Available in most popular siding and soffit colors.

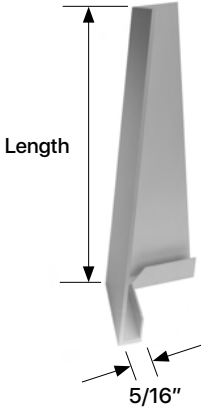

ITEM ID	FINISH	LENGTH
OCI6	SMOOTH	5-1/4 to 6-1/4"
OCI8	SMOOTH	7-1/4 to 8-1/4"
OCI9	SMOOTH	9-1/4"
OCI12	SMOOTH	12"

All sizes also available in Woodgrain Finish  
- Add "W" to part code.



# KOFL/KOFR

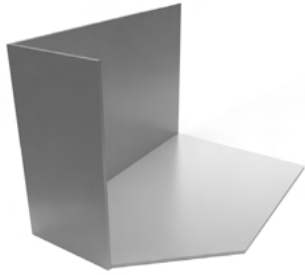

KOFL

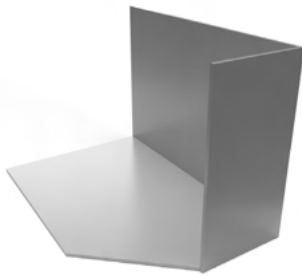

KOFR

## DESIGN FEATURES

Kick Out Flash is a code specified item that should be installed on all roofs where a lower roof line terminates against a vertical wall. The kick out is installed above the rain gutter or drip edge where the roof meets a vertical wall. It kicks out rain water and diverts it away from the lower wall. Made from 0.040 welded aluminum for seamless protection. Available in primed for jobsite finish or color-matched to any color. Minimums apply to color orders.

For use with 8/12 pitch or less.

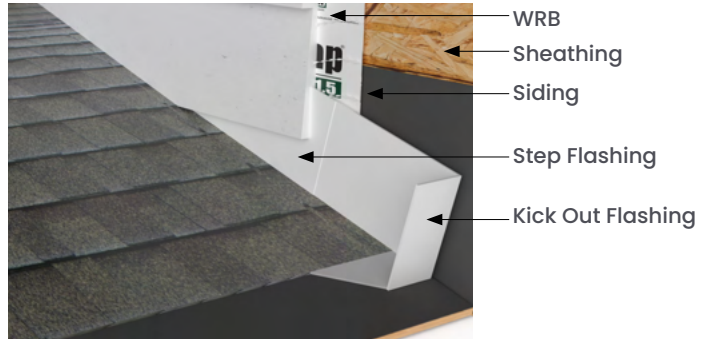

## FASCIA CORNER

# FC6C

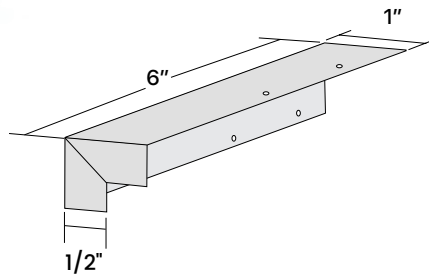
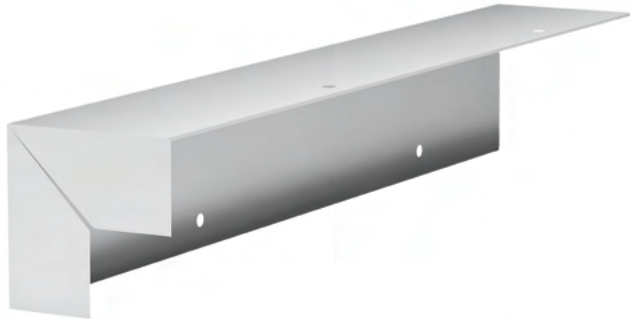

## DESIGN FEATURES

Use to dress up home by covering joint of roof line fascia boards. Embossed sides give top quality finished appearance.

## MATERIAL

26 Ga GZD Steel - Stucco Embossed

# SPECIAL ORDER ITEMS

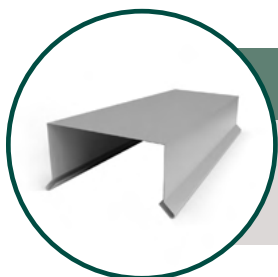

## PARAPET/COPING FLASHING | PCF

Utilizing your own custom design, we will fabricate a coping flashing from high grade aluminum or steel sheets to cover and protect your parapet wall. Whether you prefer a simple screw through or more complex, hidden fastener style, we are able to build what you require.

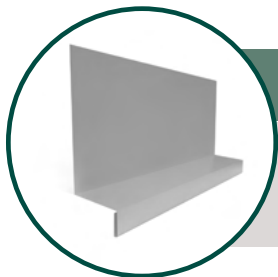

## DECK LEDGER FLASHING | BL

Protects against leaks at walls to deck intersection.

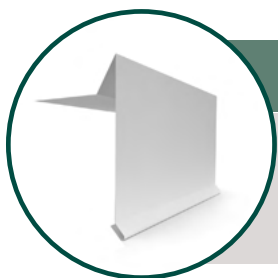

## GRAVEL STOP ROOF EDGE | GS

The correct edge that is to be installed at the conjunction of a wall surface and a flat or built-up roof deck. TAMLYN offers both a conventional 3/4" knuckle for gravel roofs and a 1/4" knuckle for modified roofing. We can adapt the face and deck dimensions to meet your job requirements, and parts are available in either aluminum or pre-primed galvanized steel.

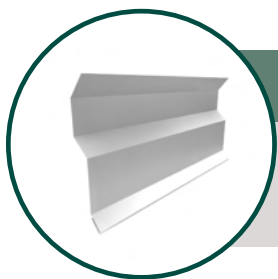

## REGLET FLASHING | RFF

Illustrated are examples of ways TAMLYN can produce appropriate reglet flash for your project. Based on the height of the wall to be flashed, the composition of the wall surface, and whether hidden or exposed fasteners are desired, the fabrication will be produced from first quality materials and is available prefinished or ready to paint.

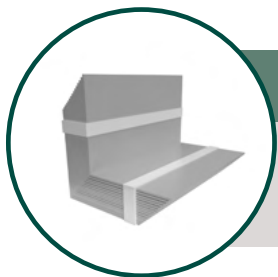

## STEP FLASHING | FS

Multiple uses including chimney and skylight flashing. Furnished in pre-cut, user friendly pieces; no need to spend valuable time cutting 10' flashing pieces to required shorter lengths.

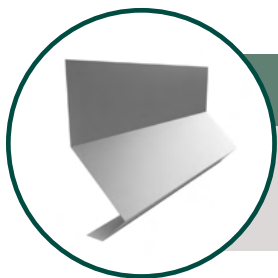

## HORIZONTAL TRANSITION | HBD54

Horizontal transition from vertical siding panels to lap siding.



## TAMLYN

Our team is constantly renovating the customer supply chain process. We understand that our customer's needs and wants are the heart and soul of TAMLYN and to deliver on our promises we must evolve. Opening new locations around the world allows us to fulfill large quantity orders in a hurry.

4th Edition

# **VENTILATION**



Tamlyn provides an extensive selection of options for ventilating the attic spaces in all types of structures. Whether you require continuous length or individually placed vent pieces you will find the right parts on the following pages.

In continuous applications requirements Tamlyn’s patented selections include Snapvent® and Ezvent® manufactured in both PVC and aluminum extrusions. Also in continuous profiles the traditional drop-in continuous hat section is made in PVC and in both louvered and perforated aluminum products.

While Tamlyn believes that continuous venting is the ideal method to achieve optimum soffit ventilation, we recognize that it may not satisfy all project or job requirements.

Other eave options you can select from are round or rectangular shapes in aluminum, galvanized, or stainless steel. You can also, find gable end vents and through wall galvanized and stainless steel vents.

**PVC Product Painting Guide**

TAMLYN PVC product may be painted to achieve a custom color.

Use a light color, 100% acrylic latex paint with a light reflective value (LRV) equal to or greater than 55 (Flat Black=0, pure white=100). Painting PVC trim with dark colors may cause the product to warp

TAMLYN does not recommend painting our PVC products with dark colors unless a good quality heat reflective paint is used such as Sherwin-Williams Vinyl Safe™, and that it is applied according to the paint manufacturer’s recommended application instructions.

If a dark color (LRV value of 50 or lower/darker) paint is used, excess solar heat may be absorbed, subjecting the PVC to warping and distortion due to extremes of thermal expansion and contraction. This reaction is even more evident when these parts are exposed to direct sunlight in hot climates. Paint adhesion loss, blistering and peeling may also result.

Failure to use heat reflective dark color paints on Tamlyn PVC product will void warranty and Tamlyn will not be responsible for repair or replacement of any resulting damage due to distortion, warping, buckling, shrinkage, paint blistering, or peeling of paint on the PVC product, or repair or replacement of related siding, soffit, or trim products.

Always follow the paint manufacturer’s recommendations to apply.

Be sure the TAMLYN PVC product surface to be painted is clean, dry, and free of dirt, loose or peeling paint, mildew, chalk, grease and any other surface contaminants before paint application.

**VENTILATION**

<b>SV</b>	Snapvent® Continuous Soffit Vent.....	196
<b>EZV</b>	Ezvent® Continuous Soffit Vent.....	197
<b>CUV</b>	Hat-Shaped Continuous Soffit Vent.....	198
<b>XSV</b>	Aluminum Snapvent® Continuous Soffit Vent .	199
<b>XEZV</b>	Aluminum Ezvent® Continuous Soffit Vent .....	200
<b>VLCA</b>	Aluminum Louvered Continuous Soffit Vent ....	201
<b>VPCA</b>	Aluminum Perforated Continuous Soffit Vent .	202
<b>CV</b>	Aluminum Soffit Vent .....	203
<b>CLV</b>	Aluminum Mini Circle Vents .....	204
<b>HM</b>	Soffit H Mold (SOFFIT USE ONLY) .....	205
<b>HMA</b>	Soffit H Mold.....	206
<b>VDG/VDS</b>	Dome Vent .....	207
<b>VHG/VHS</b>	Hooded Vent .....	207
<b>VLG/VLS</b>	Louver Vent .....	208
<b>VEG/VES</b>	Eave Cone Vent.....	208

# SV

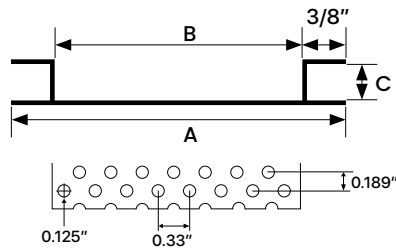

### 2" SNAPVENT®

ITEM ID	A	B	C	NFA*
SV148	2-7/8"	2-1/8"	1/4"	9
SV5168	2-7/8"	2-1/8"	5/16"	9
SV388	2-7/8"	2-1/8"	3/8"	9
SV7168	2-7/8"	2-1/8"	7/16"	9
SV128	2-7/8"	2-1/8"	1/2"	9
SV348	2-7/8"	2-1/8"	3/4"	9

### 3" SNAPVENT®

ITEM ID	A	B	C	NFA*
SV143	3-3/4"	3"	1/4"	12.7
SV51638	3-3/4"	3"	5/16"	12.7
SV5838	3-3/4"	3"	5/8"	12.7

### 4" SNAPVENT®

ITEM ID	A	B	C	NFA*
SV144	5"	4-1/4"	1/4"	18.8
SV51648	5"	4-1/4"	5/16"	18.8

All parts are 8' Length standard unless otherwise indicated  
 \*NFA = net free area / sq.in.per linear ft.

## DESIGN FEATURES

The best looking, most "framer-friendly", easy to install, effective continuous soffit vent on the market. Unique double-leg channels hide edges of soffit material for a clean look and help prevent the vent from being pulled up into the subfascia. Complies with the International Residential Code requiring that ventilation be 50% exhaust / 50% intake (soffit) in all situations including continuous ridge vents.

## MATERIAL

Paintable white extruded rigid PVC, industry-standard, durable, chemically resistant product designed for outdoor weatherability.

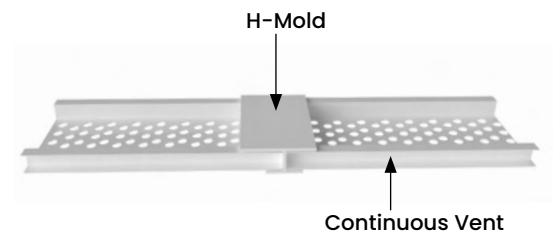
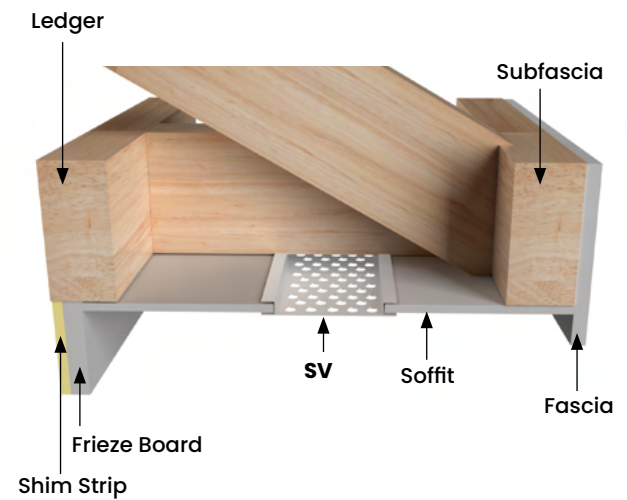



**DESIGN FEATURES**

The other best looking, most “framer-friendly”, easy to install, effective continuous soffit vent on the market. Unique double leg channel on one side hides edges of soffit material for clean look and help prevent the vent from being pulled up into the subfascia.

**MATERIAL**

Paintable white extruded rigid PVC, industry-standard, durable, chemically resistant product designed for outdoor weatherability.

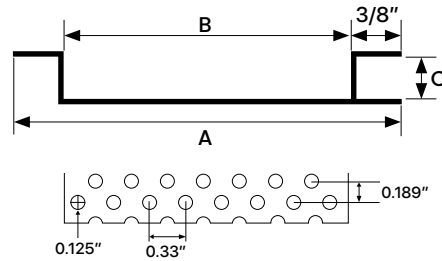

**2" EZVENT®**

ITEM ID	A	B	C	NFA*
EZV148	2-7/8"	2-1/8"	1/4"	9
EZV5168	2-7/8"	2-1/8"	5/16"	9

**4" EZVENT®**

ITEM ID	A	B	C	NFA*
EZV144	5"	4-1/4"	1/4"	18.8
EZV51648	5"	4-1/4"	5/16"	18.8

All parts are 8' Length standard unless otherwise indicated  
 \*NFA =net free area / sq.in.per linear ft.

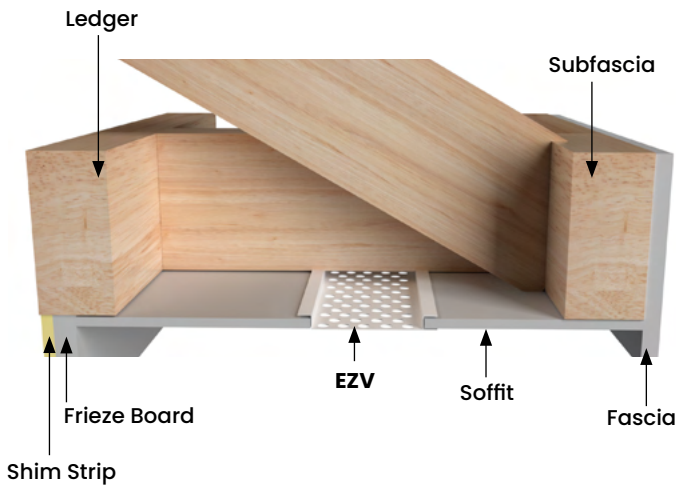

# CUV

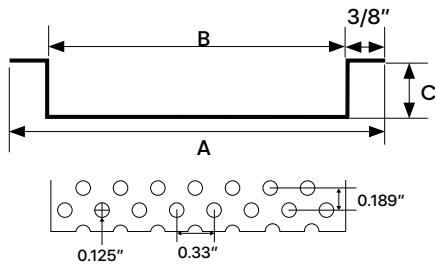
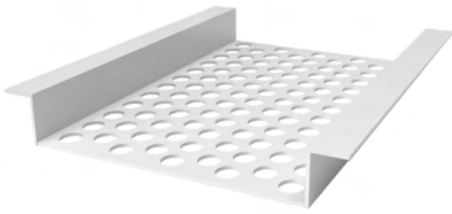

### HAT-SHAPED VENT

ITEM ID	A	B	C	NFA*
CUV8V	2-7/8"	2-1/8"	3/8"	9
CUV8VW	3-3/4"	3"	3/8"	12.7
CUV8V4	5"	4-1/4"	3/8"	18.8

All parts are 8' Length standard unless otherwise indicated  
 \*NFA = net free area / sq.in.per linear ft.

### CONNECTOR CLIP

ITEM ID	LENGTH
CONNCLIP	1-13/16"
CONNCLIP265	2-5/8"
CONNCLIP4	4"

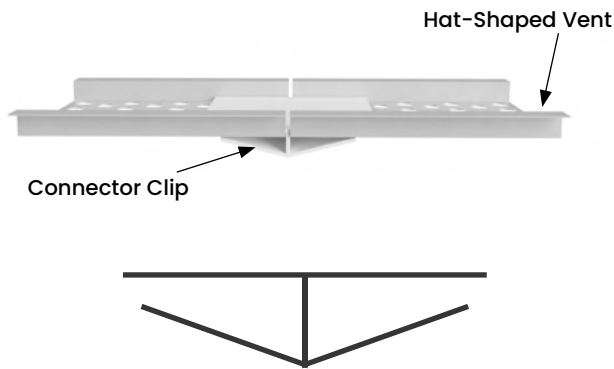

### DESIGN FEATURES

Tamlyn vinyl hat-shaped vents are available in 2", 3" and 4" widths to handle nearly any soffit ventilation needs. Large perforated holes provide excellent intake airflow but inhibit pest entry. Use Connector Clip or Vinyl H Mold to join seams.

4" Hat Shaped Vent - 4" Hat Shaped Vent with 18.8 sq.in/foot air flow delivers almost 4x the air flow of the typical 5.0 sq.in vented soffit panel in less space while not allowing bees to enter.

### MATERIAL

Paintable white extruded rigid PVC, industry-standard, durable, chemically resistant product designed for outdoor weatherability.

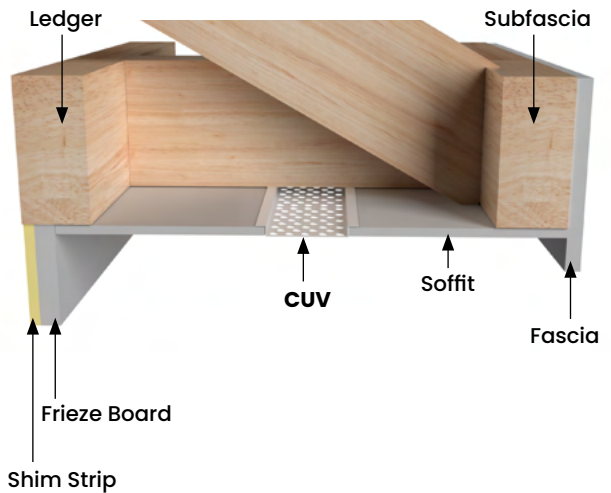

**XSV****DESIGN FEATURES**

The best looking, most “framer-friendly”, easy to install, effective continuous soffit vent on the market. Unique double-leg channels hide edges of soffit material for a clean look and help prevent the vent from being pulled up into the subfascia. Complies with the International Residential Code requiring that ventilation be equal 50% exhaust / 50% intake (soffit) in all situations including continuous ridge vents. Aluminum will not burn and thus is an important element in fire resistant construction.

**MATERIAL**

6063 T-5 .050" ± .005 extruded aluminum alloy with a proprietary coating that protects against harsh weather conditions and allows for paint adhesion.

**FINISH**

Available in mill finish or white. Also available in standard face only color match or full coverage Coastal Color Coating™ upon request.

**NOTE**

All parts are 8' Length standard unless otherwise indicated \*NFA = net free area / sq.in.per linear ft.

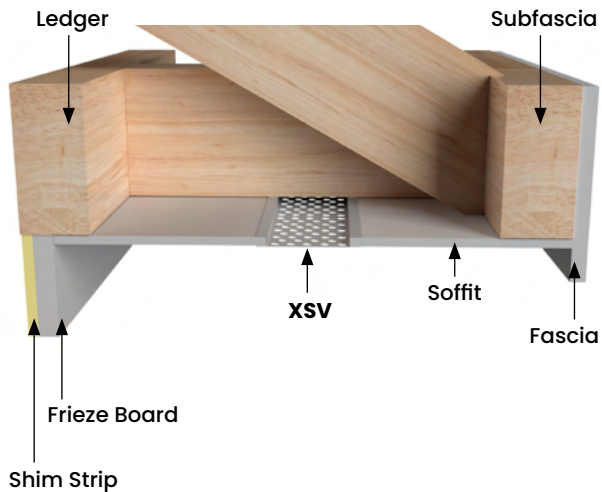
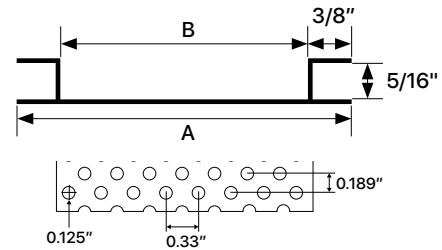

ITEM ID	A	B	FINISH	NFA*
XSV51628	2-3/4"	2"	MILL	9
XSV51648	4-3/4"	4"	MILL	18.8
XSV51668	6-3/4"	6"	MILL	27.8

# XEZV

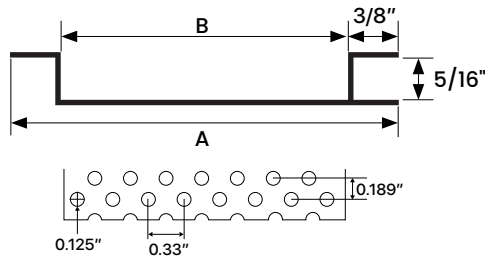

ITEM ID	A	B	FINISH	NFA*
XEZV51628PC	2-3/4"	2"	MILL	9
XEZV51648PC	4-3/4"	4"	MILL	18.8
XEZV51668PC	6-3/4"	6"	MILL	27.8

All parts are 8' Length standard unless otherwise indicated  
 \*NFA = net free area / sq.in.per linear ft.

## DESIGN FEATURES

The best looking, most "framer-friendly", easy to install, effective continuous soffit vent on the market. Unique double-leg channel hides the edges of soffit material for a clean look and help prevent the vent from being pulled up into the subfascia. Aluminum will not burn and thus is an important element in fire resistant construction.

## MATERIAL

6063 T-5 .050" ± .005 extruded aluminum alloy with a proprietary coating that protects against harsh weather conditions and allows for paint adhesion.

## FINISH

Available in mill finish or white. For color options refer to page 176

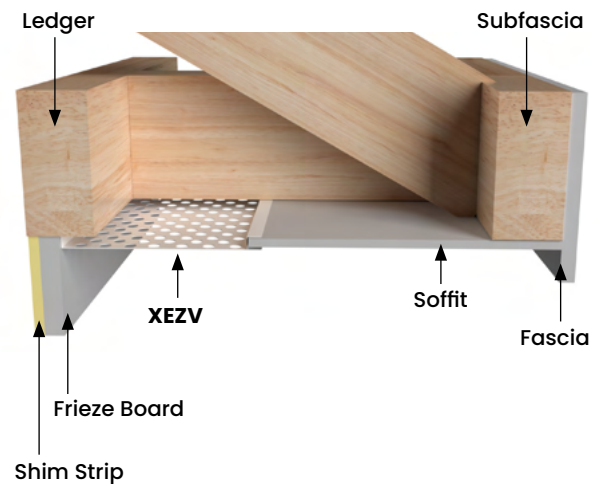

# VLCA

## DESIGN FEATURES

Provides a continuous under soffit air flow to provide superior ventilation.

## MATERIAL

3105-type aluminum sheet with a minimum tensile strength of 29,000 psi, or equivalent, as referenced in AAMA 1482-86 (paragraph 3.2.3). The metal is treated on both sides with a non-chromate chemical conversion coating to ensure excellent paint adhesion and resistance to corrosion.

## FINISH

Stocked in mill finish, white, and brown,

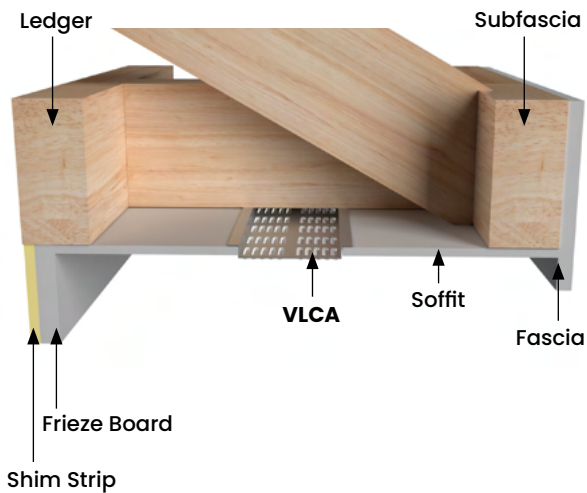
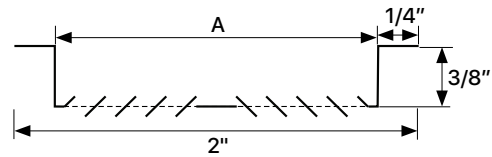
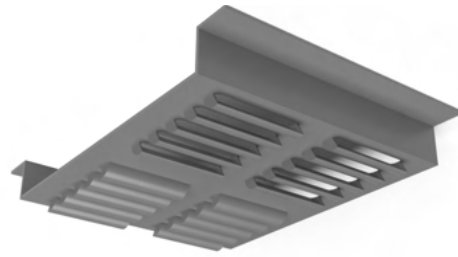

ITEM ID	A	FINISH	NFA*
VLCA2	2-1\2"	MILL	9
VLCA2-BR	2-1\2"	BROWN	9
VLCA2-WH	2-1\2"	WHITE	9

All parts are 8' Length standard unless otherwise indicated  
 \*NFA = net free area / sq.in.per linear ft.

# VPCA

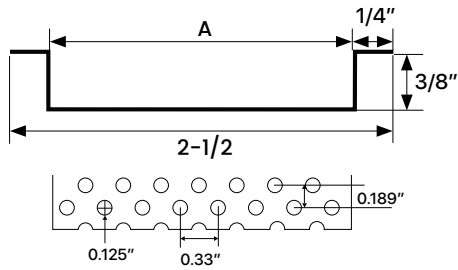
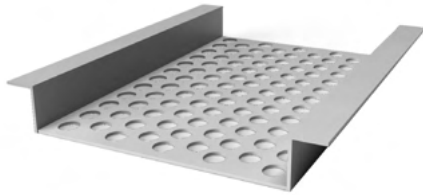

## DESIGN FEATURES

Provides a continuous under soffit air flow to provide superior ventilation.

## MATERIAL

3105-type aluminum sheet with a minimum tensile strength of 29,000 psi, or equivalent, as referenced in AAMA 1482-86B (paragraph 3.2.3). The metal shall be treated on both sides with a non-chromate chemical conversion coating to ensure excellent paint adhesion and resistance to corrosion.

## FINISH

Stocked in mill finish, white, black and brown.

ITEM ID	A	FINISH	NFA*
VPCA2	2"	MILL	9
VPCA2-BK	2"	BLACK	9
VPCA2-BR	2"	BROWN	9
VPCA2-WH	2"	WHITE	9
VPCA4	4"	MILL	18.8
VPCA4-BK	4"	BLACK	18.8
VPCA4-BR	4"	BROWN	18.8
VPCA4-WH	4"	WHITE	18.8
VPCA6*	6"	MILL	27.8
VPCA6-BK*	6"	BLACK	27.8
VPCA6-BR*	6"	BROWN	27.8
VPCA6-WH*	6"	WHITE	27.8

\*SPECIAL ORDER ITEMS

All parts are 8' Length standard unless otherwise indicated

\*NFA = net free area / sq.in.per linear ft.

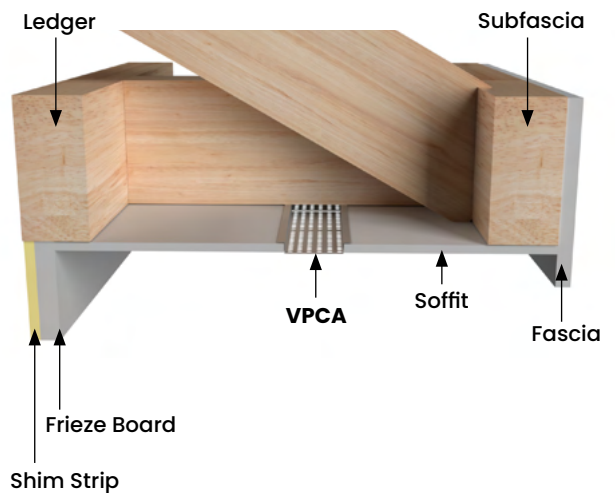



**DESIGN FEATURES**

Vent opening designed to keep out insects and weather while providing proper wall or under eave ventilation. Vent opening with backscreen designed.

**MATERIAL**

3105-type aluminum sheet with a minimum tensile strength of 29,000 psi, or equivalent, as referenced in AAMA 1482-86 (paragraph 3.2.3). The metal shall be treated on both sides with a non-chromate chemical conversion coating to ensure excellent paint adhesion and resistance to corrosion.

**FINISH**

Stocked in mill finish, white, black and brown.

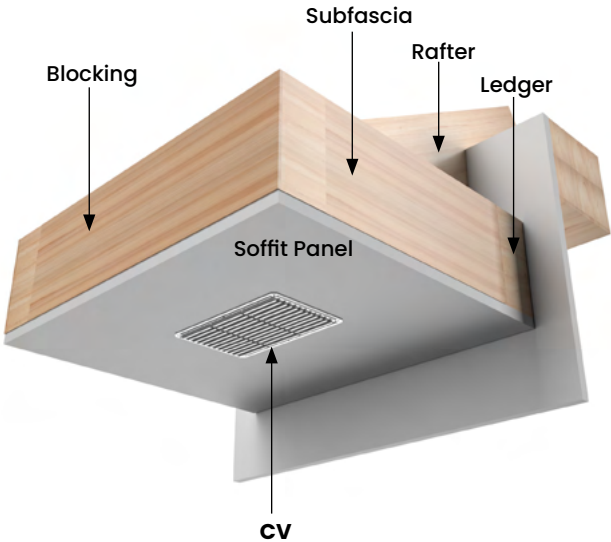
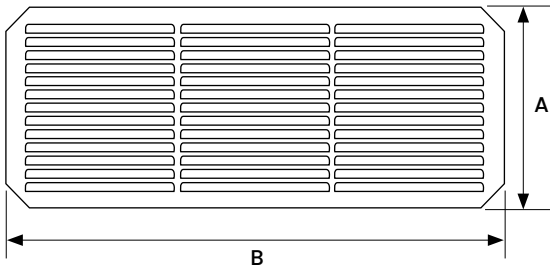
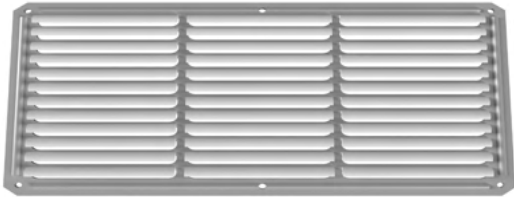

ITEM ID	A	B	FINISH	NFA*
CV416VA24	4"	16"	MILL	24
CV416W24	4"	16"	WHITE	24
CV616VA	6"	16"	MILL	39
CV616W	6"	16"	WHITE	39
CV816VA	8"	16"	MILL	56
CV816W	8"	16"	WHITE	56

\*NFA =net free area / sq.in.per linear ft.

# CLV



## DESIGN FEATURES

Provides an outlet for air movement in confined spaces. Flush design allows tap-in installation.

## MATERIAL

3105-type aluminum sheet with a minimum tensile strength of 29,000 psi, or equivalent, as referenced in AAMA 1482-86 (paragraph 3.2.3). The metal shall be treated on both sides with a non-chromate chemical conversion coating to ensure excellent paint adhesion and resistance to corrosion.

## FINISH

Available in mill finish or white.

ITEM ID	OVERALL SIZE	AIRFLOW FACE SIZE	FINISH	NFA*
CLV1	1-1/4"	1"	MILL	0.23
CLV1W	1-1/4"	1"	WHITE	0.23
CLV2	2-1/4"	2"	MILL	1.50
CLV2W	2-1/4"	2"	WHITE	1.50
CLV3	3-1/2"	3"	MILL	2.57
CLV3W	3-1/2"	3"	WHITE	2.57
CLV4	4-1/2"	4"	MILL	3.00
CLV4W	4-1/2"	4"	WHITE	3.00

\*NFA = net free area / sq.in.per linear ft.

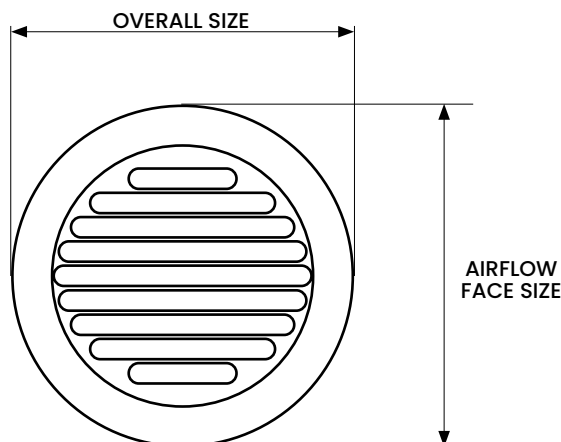
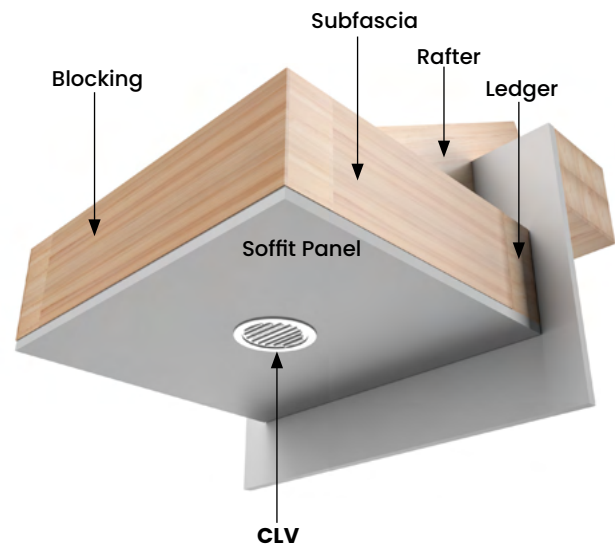

### DESIGN FEATURES

Covers the end seams of the soffit material and continuous vents, providing insect protection and a more appealing appearance than simply butting the vents end-to-end. Soffit use only.

### MATERIAL

Extruded rigid PVC, industry-standard, durable, chemically resistant product designed for outdoor weather.

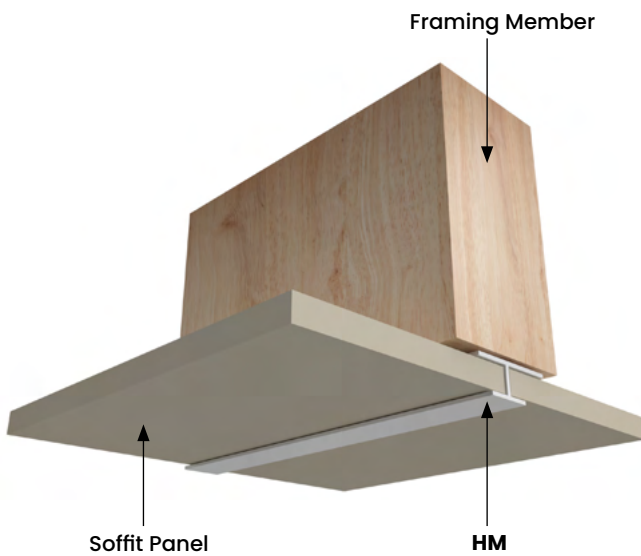
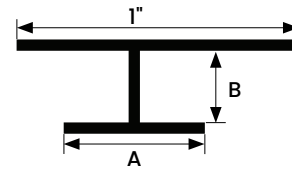
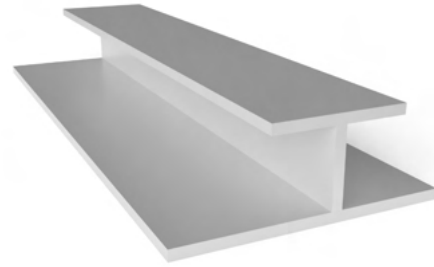

ITEM ID	A	B	LENGTH
HM148	1/2"	1/4"	8'
HM1412	1/2"	1/4"	12'
HM5168	1/2"	5/16"	8'
HM51612	1/2"	5/16"	12'
HM3812	1/2"	3/8"	12'
HM71612	1/2"	7/16"	12'

# HMA

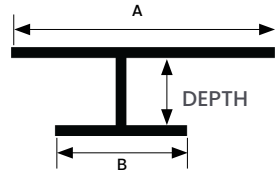
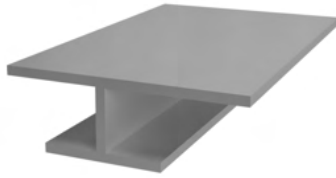

### DESIGN FEATURES

Used to connect continuous soffit vent items, to join fiber cement or hardboard soffit and many other applications. Used when increased rigidity is needed.

### MATERIAL

6063-T5 .45" Extruded Aluminum Mill Finish

ITEM ID	DEPTH	A	B
HM38A	3/8"	1-3/8"	11/16"
HM716A	7/16"	1-3/8"	11/16"

Available in Bldr, or STD, or 26 Ga GZD or standard colors as listed.

\*For PAINTED specify stock color -AM- Almond, BR -Brown, BK -Black, CB - Charcoal, WH - White, Other colors are Special order.

**DESIGN FEATURES**

Through wall or soffit vents designed to last as long as the building. Made from premium quality stainless steel in a satin finish and includes stainless steel mounting screws. And available in galvanized steel that is mill finish, primed, or custom color matched for projects.

**MATERIALS**

304 Grade Satin Finish, Stainless Steel, Stainless Mounting Screws, Ember Proof Mesh, Sealing Gaskets.

26 Ga Galvanized Steel, Mounting Screws, Ember Proof Mesh, Sealing Gaskets.

Finish is Powder Coated 26 GA Galvanized Steel, Mounting Screws, Ember Proof Mesh, Sealing Gaskets.

**INSTALLATION**

Vents and Diffusers are supplied with mounting screws and mounting gasket for wood, cement siding, or other surfaces. In brick or masonry walls, it is necessary to pre-drill for the screws. If additional sealant required, use a superior quality exterior approved product. Inspect and remove any accumulated debris/lint at regular periods, but not less than twice a year.

**FINISH**

Stocked in arctic white, aged pewter, and dark bronze, For color options refer to page 176

**VDS /VDG Series (Dome Vent)**

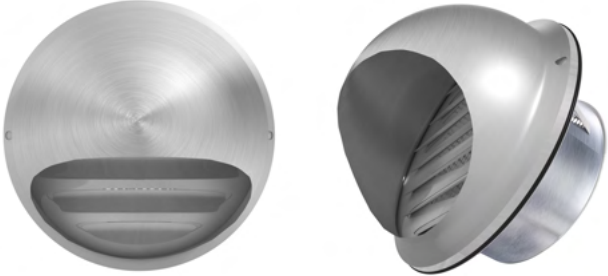

ITEM ID	PIPE SIZE	NFA*	MATERIAL	TYPE
VDG4X2-DR	4"	7.44	Galvanized	Damper with Removable Screen
VDG4X2-R	4"	7.44	Galvanized	Removable Screen Only
VDG6X2-DR	6"	11.16	Galvanized	Damper with Removable Screen
VDG6X2-R	6"	11.16	Galvanized	Removable Screen Only
VDG8X2	8"	14.88	Galvanized	Fixed Screen No Damper
VDG8X2-D	8"	14.88	Galvanized	Damper Only No Screen
VDS4X2-R	4"	7.44	Stainless Steel	Removable Screen Only
VDS6X2-R	6"	11.16	Stainless Steel	Removable Screen Only

Specify vent type at the time of ordering

**VHS /VHG Series (Hooded Vent)**



ITEM ID	PIPE SIZE	NFA*	MATERIAL	TYPE
VHG4X2-DR	4"	7.44	Galvanized	Damper with Removable Screen
VHG6X2-DR	6"	11.16	Galvanized	Damper with Removable Screen
VHS4X2-DR	4"	7.44	Stainless Steel	Damper with Removable Screen
VHS6X2-DR	6"	11.16	Stainless Steel	Damper with Removable Screen

Specify vent type at the time of ordering -refer to page 229

**VLS / VLG Series (Louver Vent)**

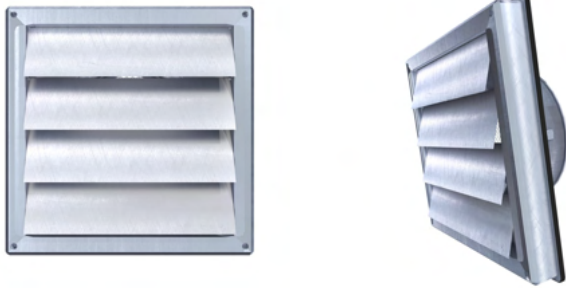

ITEM ID	PIPE SIZE	NFA*	MATERIAL	TYPE
VLG4X2-R	4"	7.44	Galvanized	Removable Screen Only
VLG6X2-R	6"	11.16	Galvanized	Removable Screen Only
VLS4X2-R	4"	7.44	Stainless Steel	Removable Screen Only
VLS6X2-R	6"	11.16	Stainless Steel	Removable Screen Only

Specify vent type at the time of ordering

**DESIGN FEATURES**

Through wall or soffit vents designed to last as long as the building. Made from premium quality stainless steel in a satin finish and includes stainless steel mounting screws. And available in galvanized steel that is mill finish, primed, or custom color matched for projects.

**MATERIALS**

304 Grade Satin Finish, Stainless Steel, Stainless Mounting Screws, Ember Proof Mesh, Sealing Gaskets.

26 Ga Galvanized Steel, Mounting Screws, Ember Proof Mesh, Sealing Gaskets.

Finish is Powder Coated 26 GA Galvanized Steel, Mounting Screws, Ember Proof Mesh, Sealing Gaskets.

**INSTALLATION**

Vents and Diffusers are supplied with mounting screws and mounting gasket for wood, cement siding, or other surfaces. In brick or masonry walls, it is necessary to pre-drill for the screws. If additional sealant required, use a superior quality exterior approved product. Inspect and remove any accumulated debris/lint at regular periods, but not less than twice a year.

**FINISH**

Stocked in arctic white, aged pewter, and dark bronze, For color options refer to page 176

**VES / VEG Diffuser Series (Eave Cone Vent)**

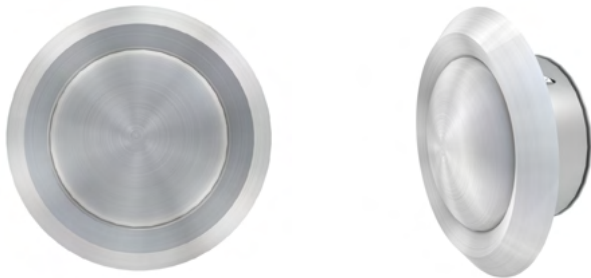

ITEM ID	PIPE SIZE	NFA*	MATERIAL	TYPE
VEG4X2-R	4"	7.44	Galvanized	Removable Screen Only
VEG6X2-R	6"	11.16	Galvanized	Removable Screen Only
VES4X2-R	4"	7.44	Stainless Steel	Removable Screen Only
VES6X2-R	6"	11.16	Stainless Steel	Removable Screen Only

Specify vent type at the time of ordering





4th Edition

# **CONVENTIONAL FLASHING**

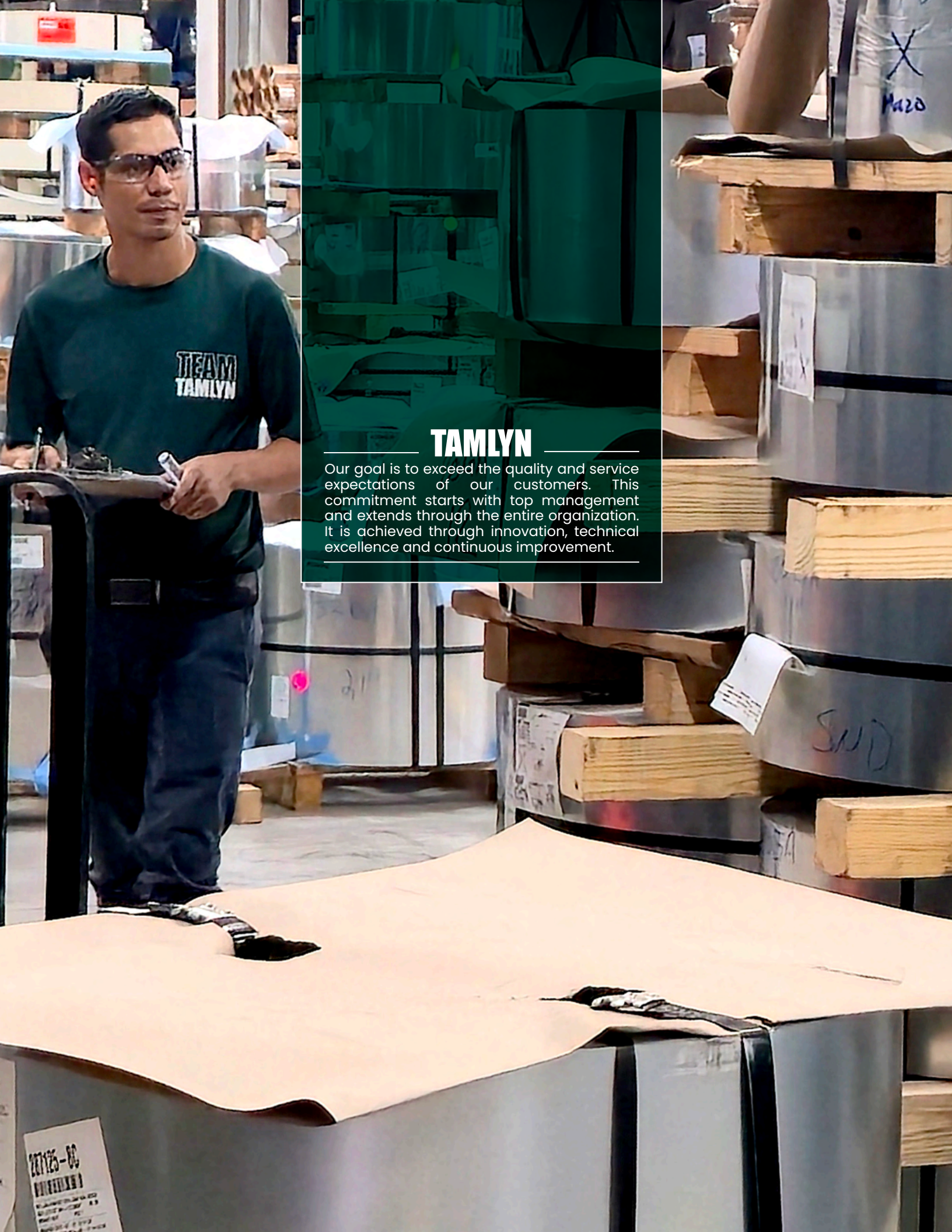

## TAMILYN

Our goal is to exceed the quality and service expectations of our customers. This commitment starts with top management and extends through the entire organization. It is achieved through innovation, technical excellence and continuous improvement.

287125-00  
MATERIALS  
RECEIVED  
DATE: 01/12/12  
BY: [Signature]

**LIMITED WARRANTY**

TAMLYN warrants defective-free products for a period of 10 years for the original purchaser unless otherwise stated for the specific product ordered. TAMLYN products are further warranted as to adequacy of design, provided products are properly specified and installed. This warranty does not apply in the event products are altered in any way or are improperly installed. Liability is limited to replacement of products proven to be defective. TAMLYN has made no other warranty, express or implied, regarding its products, including but not limited to, any warranty regarding merchantability or fitness for a specific purpose. Any claim that a product is defective must be brought within 1 month of the date of installation of such products to the original purchaser. Customer hereby agrees that no other incidental or consequential damages are the responsibility of TAMLYN.

Responsibility remains with the architect or engineer, contractor and owner for the design, application and proper installation of each Tamlyn product. Specifier and user shall determine the suitability of products for specific application and assume all responsibilities in connection there within.

**PLEASE NOTE**

TAMLYN reserves the right to change designs, specifications and product availability without notice or liability for such changes. Samples of our products are available upon request at no charge.

TAMLYN products are typically identified using an alphabetic descriptor system which makes it easier to find a part by it's "number".

TAMLYN products are produced in a variety of gauges and finishes. Here, also, we are utilizing an alphabetic descriptor "number" on the majority of items.

Regional variances in naming of roofing trim parts is common.

TAMLYN uses the names in most common use in the markets where we are based.

Unless specifically noted all dimensions are nominal and are intended to be used as such in the same manner as common lumber dimensions.

**CONVENTIONAL FLASHING**

**MG** Style "G" Unhemmed Roof Edge..... 214  
**GA** Style "GA" Gutter Apron ..... 215  
**BF** Angle/Base Steel Flash No Hem ..... 216  
**BFH** Angle/Base Steel Flash Two Hem ..... 217  
**BFHH** Angle/Base Steel Flash One Hem ..... 217  
**JF** "J" Turnback Flashing ..... 218  
**AF** Apron Flashing ..... 218  
**SB** Shingle Base Flashing ..... 219  
**CF** Style "CF" Counterflash ..... 219  
**FS** Steel Step Shingles ..... 220  
**FS** Steel Flat Tin Shingles..... 220  
**GM** Style "E" Gravel Guard..... 221  
**RF** Galvanized Roll Flashing ..... 222  
**GF** Specialty Flashing..... 222  
**WF** Steel Window Flashing..... 223  
**Z** Steel "Z" Flashing..... 224  
**TF** Style "TF" Termite Shield ..... 225  
**TS** Termite Shield..... 225  
**PLYOX** Plylox Window Clip..... 226  
**RRS46** Residential Roofing Safety Strap..... 226

**Standard Sheet metal gauges (Nominal Dimensions)**

Gauge	Galvanized Steel (inch)	Aluminum (inch)
10	0.135	0.102
11	0.120	0.091
12	0.105	0.081
13	0.090	0.072
14	0.075	0.063
15	0.067	0.057
16	0.060	0.051
17	0.054	0.045
18	0.048	0.040
19	0.042	0.036
20	0.036	0.032
21	0.033	0.028
22	0.030	0.025
23	0.027	0.023
24	0.024	0.002
25	0.021	0.018
26	0.018	0.017
27	0.016	0.014
28	0.015	0.013
29	0.014	0.011
30	0.012	0.010
31	0.011	0.009
32	0.010	-

# MG

## DESIGN FEATURES

Metal Edge for general use. Deflects water away from fascia board. Unhemmed edges require cautious handling.

## MATERIAL

Available in Bldr, or STD, or 26 Ga GZD

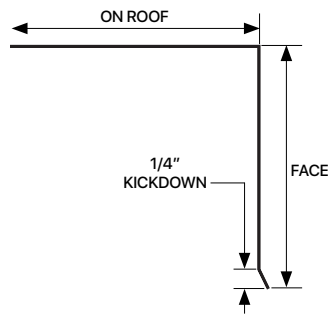
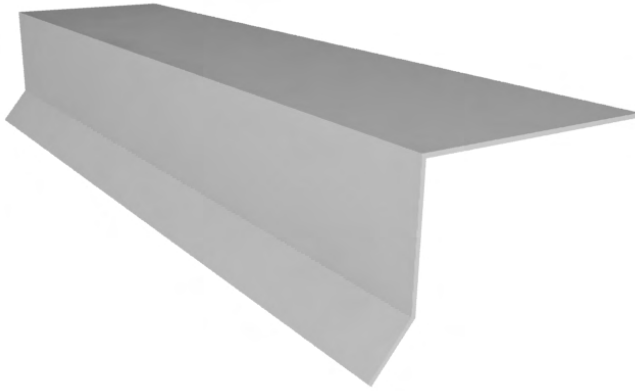

ITEM ID	FACE	ON ROOF
MG2540	2-1/2"	1-1/2"
MG260	2"	4"
MG360	3"	3"

**DESIGN FEATURES**

Deflects water away from fascia board. Used commonly with very steep pitched roofs with gutters. May be used in most roofing applications.

**MATERIAL**

Available in Bldr, or STD, or 26 Ga GZD

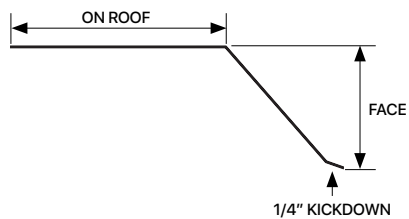
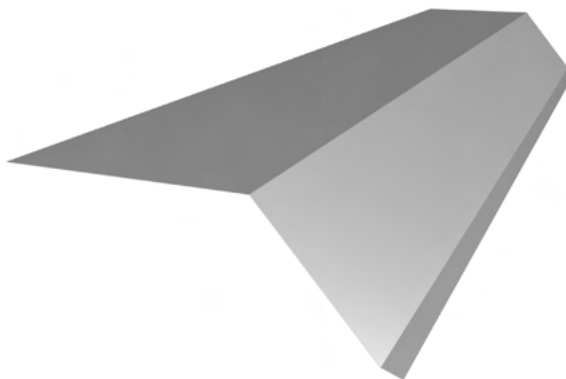

ITEM ID	FACE	ON ROOF
GA250	2"	2-3/4"
GA260	2"	3-3/4"

# BF

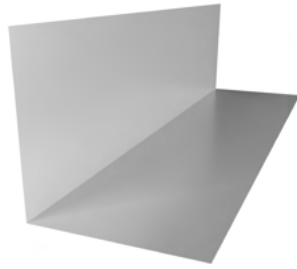

## DESIGN FEATURES

Efficient wall to roof application. Protects against leaks at walls and chimneys to roof connections. Double Hemmed parts are safer products for retail outlet sales. Angles other than 90° available as special order.

## MATERIAL

Available in Bldr, or STD, or 26 Ga GZD

ITEM ID	A	B
BF1012	1"	2"
BF1022	2"	2"
BF1024	2"	4"
BF1033	3"	3"
BF1035	3"	5"
BF1044	4"	4"
BF1046	4"	6"
BF1055	5"	5"
BF1066	6"	6"
BF10612	6"	12"

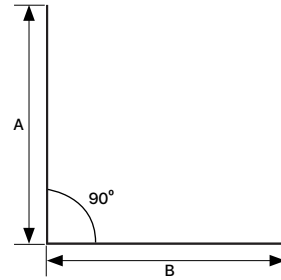

# BFH

## DESIGN FEATURES

Efficient wall to roof application. Protects against leaks at walls and chimneys to roof connections. Hem on this part is a low opening of approximately 3/32". Other sizes available as special order.

## MATERIAL

Available in Bldr, or STD, or 26 Ga GZD

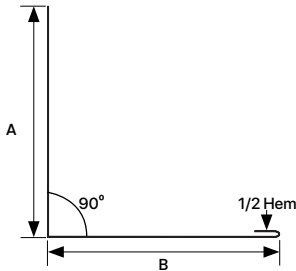
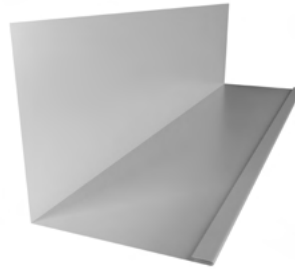

ITEM ID	A	B
BFH1033	3"	3"
BFH10435	4"	3-1/2"
BFH1044	4"	4"
BFH10455	4-1/2"	5"
BFH10545	5"	4-1/2"
BFH1055	5"	5"
BFH10655	6"	5-1/2"
BFH1066	6"	6"

ANGLE/BASE STEEL FLASH DOUBLE HEM

# BFHH

## DESIGN FEATURES

Double Hemmed 10' Length 25/BDL Efficient wall to roof application. Protects against leaks at walls and chimneys to roof connections. Double Hemmed parts are safer products for retail outlets.

## MATERIAL

Available in Bldr, or STD, or 26 Ga GZD

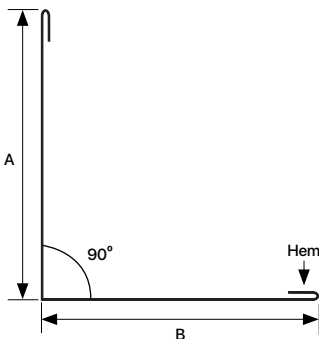
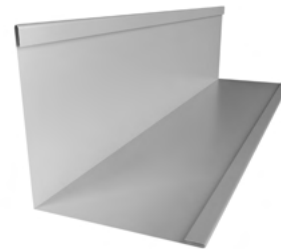

ITEM ID	A	B
BFHH1035	2-7/8"	4-7/8"

# JF

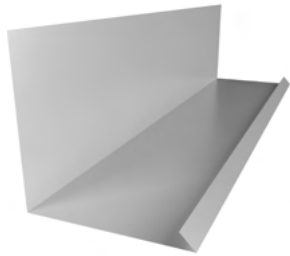

### DESIGN FEATURES

Efficient wall to roof application. Protects against leaks at walls and chimneys to roof connections. Double Hemmed parts are safer products for retail outlet sales. Angles other than 90° available as special order.

### MATERIAL

Available in Bldr, or STD, or 26 Ga GZD

ITEM ID	A	B
JF1044	4"	4-1/2"
JF1045	4"	5"
JF1055	5"	4-1/2"
JF1065	6"	5-1/2"
JF6610	6"	6"
JF1066	6"	6-1/2"
JF116	6"	11-1/2"

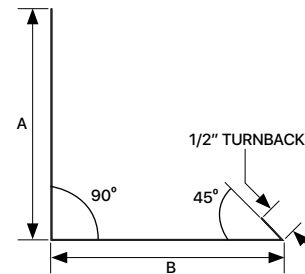

APRON FLASHING

# AF

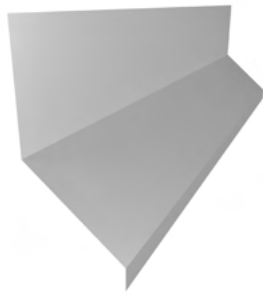

### DESIGN FEATURES

Efficient wall to roof application. Protects against leaks at walls and chimneys to roof connections. Double Hemmed parts are safer products for retail outlet sales. Angles other than 90° available as special order.

### MATERIAL

Available in Bldr, or STD, or 26 Ga GZD

ITEM ID	A	B
AF7	3"	3-1/2"
AF75	3-1/2"	4"
AF8	3-1/2"	4-1/2"

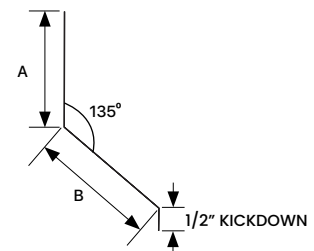

# SB

### DESIGN FEATURES

Protects against leaks at transition of walls to roof and chimneys to roof connections. Flexibility of either style allows for jobsite adjustment of angle to fit roof slope.

### MATERIAL

Available in Bldr, or STD, or 26 Ga GZD

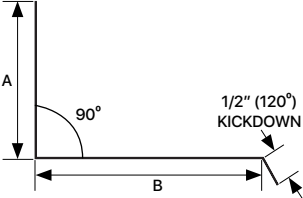
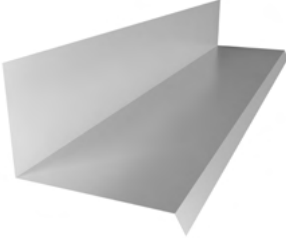

ITEM ID	A	B
SB4120	3"	5"
SB6314	6"	3-1/2"
SB6512	6"	5-1/2"
SB61112	6"	11-1/2"

STYLE "CF" COUNTERFLASH

# CF

### DESIGN FEATURES

Deflects water away from chimneys, etc. Used with other trims to secure watertightness. Other sizes available as special order.

### MATERIAL

Available in Bldr, or STD, or 26 Ga GZD

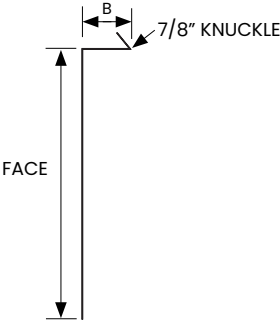

ITEM ID	FACE	B
CF50	3-1/2"	7/8"
CF60	4-1/2"	7/8"
CF70	5-1/2"	7/8"

# FS



### DESIGN FEATURES

Multiple uses including chimney and skylight flashing. Furnished in pre-cut, user friendly pieces; no need to spend valuable time cutting 10' flashing pieces to required shorter lengths. Other sizes available as special order. **Sold in bundles of 100 PCS.**

### MATERIAL

Available in Bldr, or STD, or 26 Ga GZD

ITEM ID	HEIGHT	WIDTH	LENGTH
FS447	4"	4"	7"
FS448	4"	4"	8"
FS4410	4"	4"	10"
FS557	5"	5"	7"
FS6610	6"	6"	10"
FS6612	6"	6"	12"

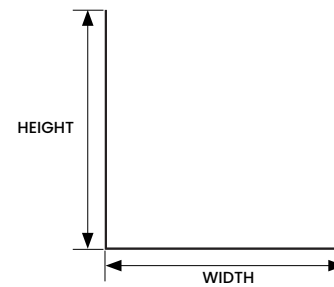

# FS



### DESIGN FEATURES

Multiple uses including chimney and skylight flashing. Furnished in pre-cut, user friendly pieces; no need to spend valuable time cutting 10' flashing pieces to required shorter lengths. Other sizes available as special order. **Sold in bundles of 100 PCS.**

### MATERIAL

Available in Bldr, or STD, or 26 Ga GZD

ITEM ID	HEIGHT	WIDTH
FS57	5"	7"
FS87	8"	7"
FS88	8"	8"

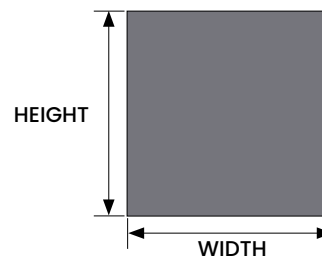



**DESIGN FEATURES**

Deflects water away from fascia board. Used with conventional gravel/flat roof applications. Other sizes available as special order.

**MATERIAL**

Available in Bldr, or STD, or 26 Ga GZD

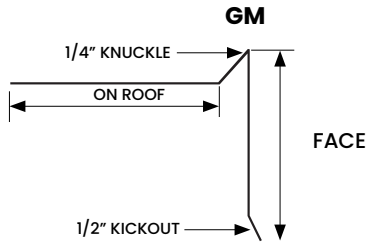
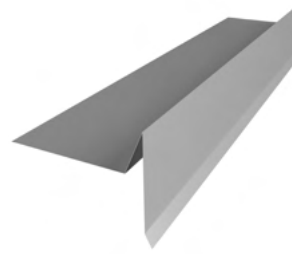

ITEM ID	FACE	ON ROOF
GM2560	2-1/2"	3-1/4"

# RF



### DESIGN FEATURES

Used primarily to provide improved water shed formed at roof junctions. May also be used at many other places on roofs. Additional uses include jobsite forming of special trim items. Painted roll - call for sizes & pricing.

### MATERIAL

Available in Bldr, or STD, or 26 Ga GZD

WIDTH	10 FT BLDR	25 FT BLDR	50 FT BLDR	10 FT STD	25 FT STD	50 FT STD	50 FT 26GA
4"	RF410B	RF425B	RF450B	SO	SO	RF450	N/A
6"	RF610B	RF625B	RF650B	SO	SO	RF650	N/A
8"	RF810B	RF825B	RF850B	RF810	RF825	RF850	N/A
10"	RF1010B	RF1025B	RF1050B	RF1010	RF1025	RF1050	N/A
12"	RF1210B	RF1225B	RF1250B	RF1210	RF1225	RF1250	RF1250H
14"	SO	SO	RF1450B	SO	SO	RF1450	N/A
16"	RF1610B	SO	RF1650B	RF1610	SO	RF1650	RF1650H
18"	SO	RF1825B	RF1850B	RF2010	SO	RF1850	RF1850H
20"	RF2010B	RF2025B	RF2050B	SO	SO	RF2050	RF2050H
24"	RF2410B	RF3536B	RF2450B	SO	RF2425	RF2450	RF2450H
36"	N/A	N/A	RF3650B	N/A	SO	SO	N/A

SPECIALTY FLASHING

# GF

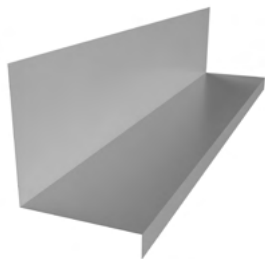

### DESIGN FEATURES

Specialized Items which are useful in securing a watertight construction. Examples of the many unique parts available.

### MATERIAL

Available in Bldr, or STD, or 26 Ga GZD

ITEM ID	FACE	DECK	KICKOUT
GF425	4"	2-1/2"	1/2"

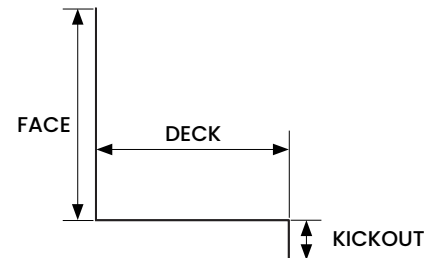

**DESIGN FEATURES**

Galvanized Window Flashing provides an inexpensive and easy to install method of stopping water penetration behind siding. Angles other than 95° + 105° available as special order.

**MATERIAL**

Available in Bldr, or STD, or 26 Ga GZD

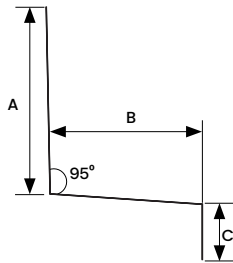
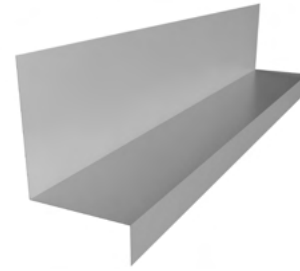

ITEM ID	A	B	C
WF34126	6"	1/2"	3/4"
WF346	6"	3/4"	1/2"
WF834	8"	3/4"	1/2"
WF100	1-5/8"	1"	3/8"
WF112	1-1/2"	1-1/8"	3/8"
WF10	2-1/4"	1-1/4"	1/2"
WF411412	4"	1-1/4"	1/2"
WF106	1-1/2"	1-1/2"	1/2"
WF102	2-1/8"	1-1/2"	3/8"
WF103	2"	1-1/2"	1/2"
WF211238	2"	1-1/2"	3/8"
WF121123	3"	1-1/2"	1/2"
WF126	6"	1-1/2"	1/2"
WF12134	1-3/4"	1-3/4"	1/2"
WF122112	1-1/2"	2"	1/2"
WF134	1-3/4"	2"	1/4"
WF212	2"	2-1/2"	1/2"
WF12212212	2-1/2"	2-1/2"	1/2"
WF122124	4"	2-1/2"	1/2"
WF122126	6"	2-1/2"	1/2"
WF1233	3"	3"	1/2"
WF3126	6"	3-1/2"	1/2"
WF2312	2-1/2"	3-1/2"	1/2"
WF12334334	3-3/4"	3-3/4"	1/2"
WF412712	4-1/2"	7"	1/2"

# Z

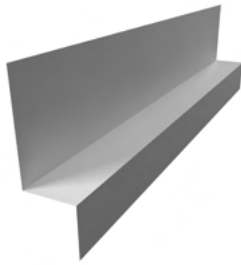

## DESIGN FEATURES

Deflects water away from doors, windows where no gutter is used. Installed on roof surface 2-3 courses above edge of roof. Also used as a roof edge in some areas. Angles other than 95° + 105° available as special order.

## MATERIAL

Available in Bldr, or STD, or 26 Ga GZD

ITEM ID	A	B	C
ZB516	1-3/16"	5/16"	1/2"
ZB38	1-1/8"	3/8"	1/2"
ZB716	1-1/16"	7/16"	1/2"
ZB12	1"	1/2"	1/2"
ZB1212112	1-1/2"	1/2"	1/2"
ZB58	7/8"	5/8"	1/2"
ZB34	3/4"	3/4"	1/2"
ZB134	3/4"	1-3/4"	3/8"
ZB34134	1-3/4"	3/4"	1/2"
ZB3434112	1-1/2"	3/4"	3/4"
ZB34214	2-1/4"	3/4"	1/2"
ZB78	3/4"	7/8"	3/8"
ZB781	1-1/8"	7/8"	3/8"
ZB1	1-1/2"	1"	3/8"
ZB114	1-1/4"	1-1/4"	3/8"
ZB112	1"	1-1/2"	1/2"
ZB112158	1-5/8"	1-1/2"	3/8"
ZB134134	1-3/4"	1-3/4"	3/8"
ZB2	1-1/2"	2"	3/8"
ZB214	1-3/8"	2-1/4"	3/8"

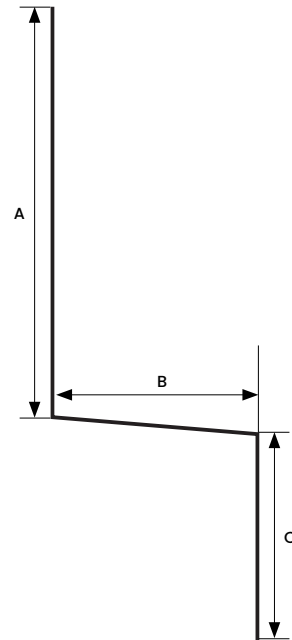

# TF

**DESIGN FEATURES**

Provides protection on ledgers, joists, etc by forcing termites to build visible channels.

**MATERIAL**

Available in Bldr, or STD, or 26 Ga GZD

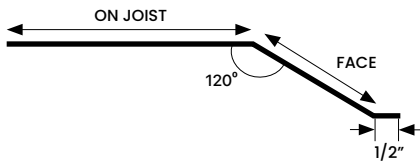
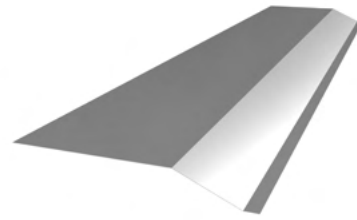

ITEM ID	ON JOIST	FACE
TF2060	4"	2"
TF3080	5"	4"

TERMITE SHIELD

# TS

**DESIGN FEATURES**

Versatile pan has many contractor/home uses, including termite shield, pier cap, vaporizer pan, pot holder, oil drain pan, AC condensation drip pan in attic or to hold runoff while stripping furniture. Termite Shield doesn't totally eliminate termite infestation, but forces them to build easily visible channels.

**MATERIAL**

Available in Bldr, or STD, or 26 Ga GZD

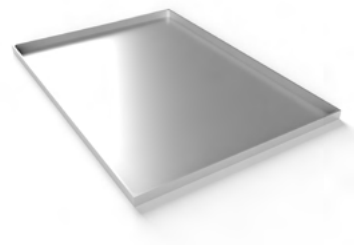

ITEM ID	BLOCK OR POST SIZE
TS88	8" x 8" or Smaller
TS917	8" X 16" or Smaller
TS1717	16" X 16" or Smaller

# PLYLOX



## DESIGN FEATURES

PLYLOX™ window clips are the ingenious, inexpensive, non-destructive way to protect your windows from high winds and airborne debris. Installed in seconds, PLYLOX™ window clips slide onto the edge of a 1/2" and 5/8" plywood sheet which is then easily inserted into the exterior window casings of your home or business. No drilling holes. After protecting your home or business from high winds and flying debris, the plywood can be removed in seconds without tools.

## MATERIAL

Coated high tensile carbon steel for tough durable protection that lasts.

Maximum Allowable PLYLOX Clip Spacing (inches)						
Design Wind Speed (MPH, gust)	Nominal Recessed Width of Window in (inches)					
	24	36	48	60	72	96
Clip Spacing in Inches on the Vertical Edges						
110	24	24	24	24	16	8
120	24	24	24	16	8	6
130	24	24	16	8	8	N/A
140	24	24	12	8	6	N/A
150	24	16	8	6	N/A	N/A

RESIDENTIAL SAFETY STRAP

# RRS46



## DESIGN FEATURES

RRS46 - One Time Use Residential Safety Strap. 2" Wide Synthetic Webbing Strap with a 2-1/2" D-ring sewn to one end. The opposite end has a folded and stitched loop. Attachment to structural frame members is by looping "D" Ring end through the web loop end around the frame member and pulling tight.

## NOTE

This device must be installed according to the detailed procedures for the specific use application as shown and supervised by a trained competent person. Not reading, understanding, and complying with the instructions could result in serious injury or death. RRS46 is a single component of a fall-arrest system, take care to inspect this part and all other components for damage or mis-use prior to actual use. The location and attachment of safety straps must be in a manner that assures that the strap is attached to a structural or framing member that will securely provide the strength needed to support the person using the strap. Do not use straps in conditions where temperatures would exceed 200°F. Do not expose to welding or corrosives.





## TAMLYN

Our customer service is world class and worldwide, it's about quality service NOW! We know our customers are looking for instant solutions for their projects. We deliver on time, without compromising on quality.

A C 01 A B C 01 B

TOYOTA

TOYOTA

ATKINS TRIM  
XZH516

ATKINS TRIM  
XZH516

4th Edition

# CONNECTORS

## INSTALLATION NOTES

1. Use proper safety equipment during connector installation.
2. Dimensions are in inches and loads are in pounds unless specifically noted otherwise.
3. Load values of 8d and 10d nails refer to common wire nails unless otherwise noted. Do not overdrive nails which can reduce allowable loads.
4. The type and quantity of fasteners used to install TAMLYN Products are critical to connector performance. All specified fasteners shall be properly installed if deemed necessary by the engineer.
5. Wood members with which the connectors are used must be nominal dimension lumber or approved composite lumber. For wood members with fire retardant or preservative treated wood, refer to IBC section 2304.9.4, IRC section R319.3 and NDS section 2.3.4. Wood members with moisture content of 19% or more shall be designed with wet service factor as provided for in NDS
6. Unless otherwise permitted, TAMLYN products shall not be bent or cut in the field to facilitate installation. Field alterations can weaken steel and cause premature connector failure at less than allowable loads.
7. Fastener can cause wood to split and reduce load capacity. 2001 NDS section 11.1.5.3 allows predrilled holes not exceeding 75% of the nail diameter.
8. It is permissible to use nail guns to install specified nails through prepunched holes. Fill all specified holes. TAMLYN recommends the use of nail guns with hole locating mechanisms. Always follow nail gun manufacturer's safety guidelines.
9. Always follow tool manufacturer's instructions for safety when installing all fasteners. Pneumatic or Powder actuated fasteners can deflect and injure the operator or others.
10. Joists installed in hangers shall bear fully on the connector seat and shall fit against the header with a gap not exceeding 1/8".
11. Multiple ply members shall be fastened securely to act as one unit. This is the responsibility of the Engineer or Architect of Record. Provide plywood fillers where required to prevent fastener bending.
12. Top mount hangers shall be installed with the face of the hanger tight to the face of the header.
13. Verify that the size of the supporting member can accommodate the connector's specified fasteners.
14. Some hardened fasteners may fail prematurely if exposed to moisture. Use fasteners in dry interior conditions.
15. For all the connectors covered by ICC-ES report# ESR 1347, 10d x 1-1/2" nails can be substituted for 10d x 3" nails. Section 3.8.3 of the report allows the use of both 1-1/2" and 3" nails because the shear capacity of both the nails is the same.

**IDENTIFICATION:** "TAMLYN" stencil-stamped and/or labeled with permanent marker or labels on structural products identifies TAMLYN as the manufacturer of that product. Inspectors demand the following stencil-identification on all codelisted products: Manufacturer ID (e.g., TAMLYN)/product model ID (e.g., RT2A)/code group ID (e.g., ICC-ES)/compliance # (e.g., ESR-1347). If a company only imprints the company name and product ID, there is no assurance the product has been tested and manufactured in compliance with code regulations.

### CODE EVALUATION

ICC-ES Evaluation Report No. ESR-1347  
ICC-ES Evaluation Report No. ESR-2556  
ICC-ES Evaluation Report No. ESR-3635

### LIMITED WARRANTY

TAMLYN warrants defective-free products for a period of 10 years for the original purchaser. TAMLYN products are further warranted as to adequacy of design, provided products are properly specified and installed. This warranty does not apply in the event products are altered in any way or are improperly installed. Liability is limited to replacement of products proven to be defective. TAMLYN has made no other warranty, express or implied, regarding its products, including but not limited to, any warranty regarding merchantability or fitness for a specific purpose. Any claim that a product is defective must be brought within 1 month of the date of installation of such products to the original purchaser. Customer hereby agrees that no other incidental or consequential damages are the responsibility of TAMLYN. Responsibility remains with the architect or engineer, contractor and owner for the design, application and proper installation of each Tamlyn product. Specifier and user shall determine the suitability of products for specific application and assume all responsibilities in connection there within.

**CORROSION RESISTANCE**

TAMLYN offers the following coatings for products which require extra corrosion resistance. Deterioration will occur more quickly when hangers and straps are exposed to corrosive environments. Products are available in the standard hot dip galvanized G90 material. If you require additional protection, please contact TAMLYN for pricing and availability on these processes.

**HOT DIP GALVANIZING:** Many products are available with a hot dip galvanized coating after fabrication. The actual thickness will vary with the material thickness of the part. This process provides the needed extra protection for adverse weather conditions.

**TRIPLE ZINC (G-185):** 1.85 ounces of zinc per square foot of surface area meets the requirements of ASTM A 653. For minimum corrosion protection use Triple Zinc G-185 products.

**PLEASE NOTE**

TAMLYN reserves the right to change designs, specifications and product availability without notice or liability for such changes. Samples of our products are available upon request at no charge.

**CONNECTORS**

<b>SJQ</b>	Single Joist Hangers .....	234
<b>ALUS</b>	Single Truss Plated Hangers .....	235
<b>ALUS</b>	Double, Triple, Quad .....	236
<b>TPSPT-2</b>	Stud Plate Ties .....	237
<b>TLCE4</b>	Post Caps .....	238
<b>TFAL, AP45</b>	Framing Anchors .....	239
<b>RT, HT</b>	Hurricane Ties .....	240-241
<b>ASTHD</b>	Strap Tie Holdowns .....	242-243
<b>SS</b>	Hurricane Straps .....	244
<b>CS</b>	Coil Straps .....	245
<b>WB, WBT</b>	Wall Bracing .....	246
<b>MAS, TMAB</b>	Mudsill Anchors .....	247
<b>PCSL</b>	Plywood Clip .....	248
<b>BT</b>	Corrugated Wall Ties .....	249

# SJQ

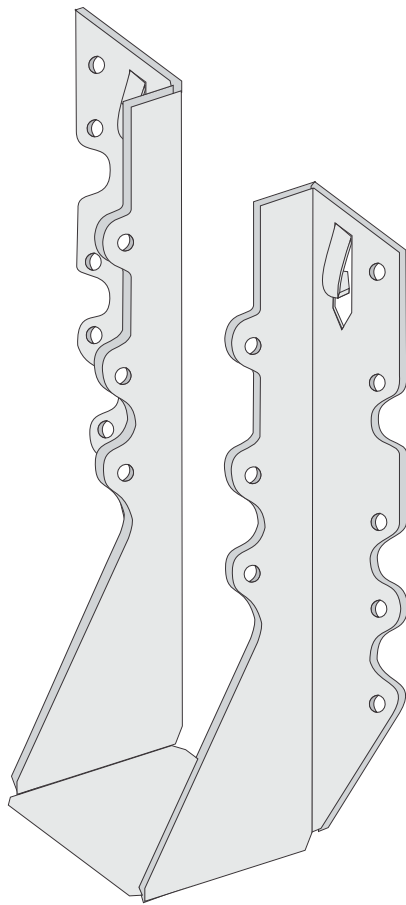

## DESIGN FEATURES

TAMLYN custom-die designed and manufactured for quick installation and maximum load value.

## MATERIAL

20ga. galvanized steel. Available in G-185 Triple Zinc or Hot-Dip Galvanized. Call for availability.

## CODES

ICC ESR-1347

## NOTES

1. Nails are 10d by 1-1/2 inch joist hanger nails.
2. Allowable loads are for hangers nailed into wood or structural composite lumber having an effective specific gravity of 0.55 (such as Southern Pine) or greater.
3. Allowable gravity (bearing) loads have been adjusted by load duration factors, CD, of 1.0 (100%), 1.15 (115%), and 1.25 (125%), corresponding to the typical durations of occupancy live loads, snow loads and construction loads, respectively. No further increases in allowable loads are permitted.

ITEM ID	REF	JOINT SIZE	DIMENSIONS			NAIL SCHEDULE <sup>1</sup>		ALLOWABLE LOADS - SYP <sup>2</sup> (LBF)		
			W	H	B	Joist	Header	Gravity <sup>3</sup> 100%	Gravity <sup>3</sup> 115%	Gravity <sup>3</sup> 125%
SJQ24	LU24	2X4	1-5/8"	3-1/8"	1-1/2"	2	4	504	580	623
SJQ26	LU26	2X6, 8	1-5/8"	4-3/4"	1-1/2"	4	6	756	869	945
SJQ28	LU28	2X8, 10	1-5/8"	7"	1-1/2"	6	8	1008	1159	1260
SJQ210	LU210	2X10, 12, 14	1-5/8"	7-7/8"	1-1/2"	6	10	1260	1449	1575

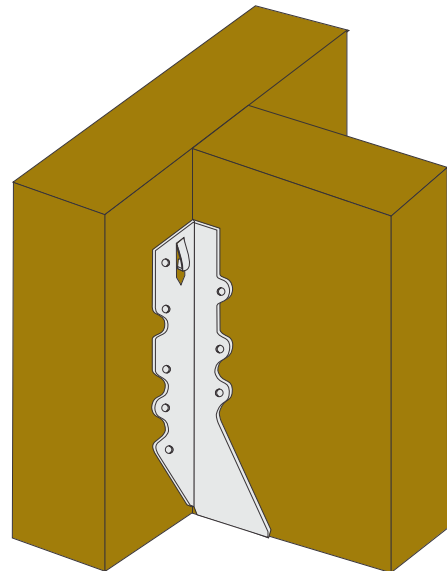
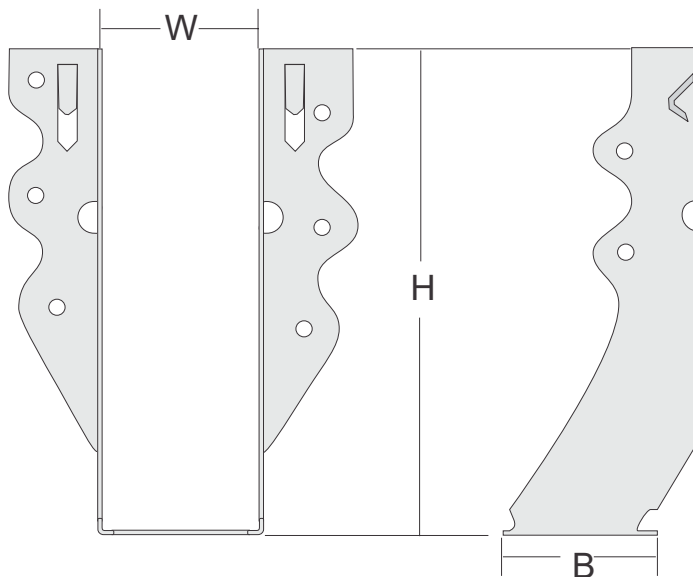

**DESIGN FEATURES**

Provide proper balance between load-carrying capacity of hanger and the truss it supports.

**MATERIAL**

18ga. galvanized steel. Available in G-185 Triple Zinc or Hot-Dip Galvanized. Call for availability.

**LOADS**

Larger seat-bearing and designed direct nailing provide proper installation of all nails into joist hangers.

**CODES**

ICC ESR-2556

**NOTES**

1. Allowable loads are for hangers nailed into wood or structural composite lumber having an effective specific gravity of 0.55 (such as Southern Pine) or greater.
2. Allowable uplift loads have been adjusted by a load duration factor  $C_D$ , of 1.6 (160%), corresponding to the typical duration of wind and earthquake loads.
3. Allowable gravity (bearing) loads have been adjusted by load duration factors,  $C_D$ , of 1.0 (100%), 1.15 (115%), and 1.25 (125%), corresponding to the typical durations of occupancy live loads, snow loads and construction loads, respectively.
4. Tabulated loads are without 33% steel stress increase.
5. Joist nails must be driven at a 45 to degree angle through the joist into the header/beam (double shear nailing) to achieve the tabulated loads.
6. Allowable uplift loads have been increased for wind or earthquake loading with no further increase allowed. The allowable uplift loads must be reduced when other load durations govern.

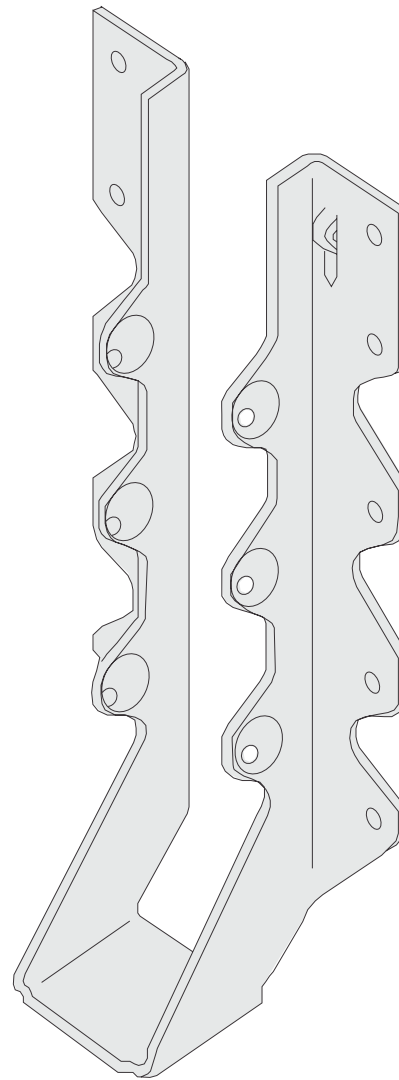

ITEM ID	REF	JOIST SIZE	DIMENSIONS <sup>1</sup>			NAIL SCHEDULE <sup>2</sup>		ALLOWABLE LOADS <sup>3,4</sup> (LBS)			
								UPLIFT <sup>6</sup>		DOWNLOAD	
			W	H	B	Joist <sup>5</sup>	Header	$C_D=1.6$	$C_D=1.0$	$C_D=1.15$	$C_D=1.25$
ALUS24	LUS24	2x4	1-9/16"	3-5/16"	1-1/2"	2-10d	4-10d	620	710	810	875
ALUS26	LUS26	2x6	1-9/16"	4-7/8"	1-1/2"	4-10d	6-10d	1145	1180	1350	1460
ALUS28	LUS28	2x8	1-9/16"	6-1/2"	1-1/2"	6-10d	8-10d	1830	1655	1765	1765
ALUS210	LUS210	2x10	1-9/16"	7-1/2"	1-1/2"	6-10d	10-10d	1830	1815	1815	1815

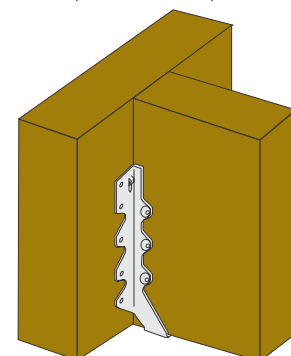
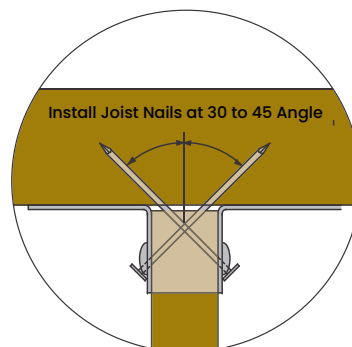
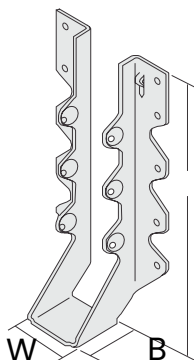

# ALUS

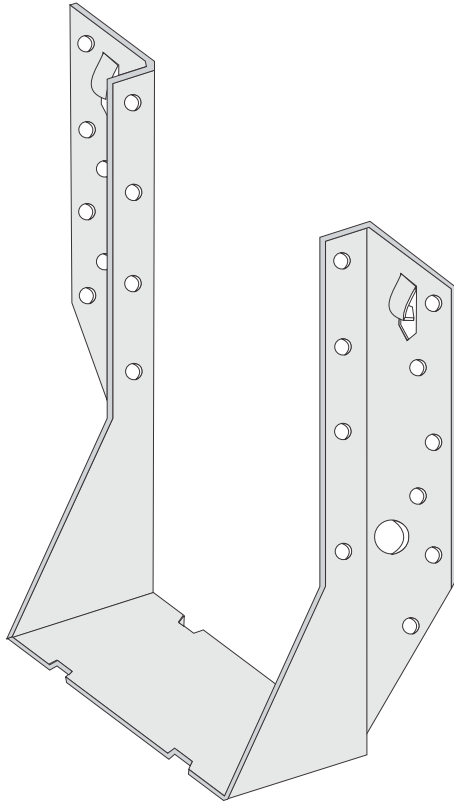

### DESIGN FEATURES

TAMLYN custom-die designed and manufactured for quick installation and maximum load value.

### MATERIAL

18ga. galvanized steel. Available in G-185 Triple Zinc or Hot-Dip Galvanized. Call for availability.

### CODES

ICC ESR-1347

### NOTES

1. Allowable loads are for hangers nailed into wood or structural composite lumber having an effective specific gravity of 0.55 (such as Southern Pine) or greater.
2. Allowable uplift loads have been adjusted by a load duration factor CD, of 1.6 (160%), corresponding to the typical duration of wind and earthquake loads.
3. Allowable gravity (bearing) loads have been adjusted by load duration factors, CD, of 1.0 (100%), 1.15 (115%), and 1.25 (125%), corresponding to the typical durations of occupancy live loads, snow loads and construction loads, respectively. No further increases in allowable loads are permitted.

ITEM ID	DIMENSIONS			STEEL GAGE NO.	NAIL SCHEDULE <sup>1</sup>		ALLOWABLE LOADS <sup>2</sup> (LBF)		
	H	W	B		Joist	Header	Download		
							C <sup>3</sup> =1.0	C <sup>3</sup> =1.15	C <sup>3</sup> =1.25
ALUS26-2	5-1/2"	3-1/8"	2"	18	4	8	935	935	935
ALUS28-2	7-1/4"	3-1/8"	2"	18	6	12	1548	1757	1757
ALUS210-2	8-1/2"	3-1/8"	2"	18	8	14	1806	1983	1983
ALUS210-3	7-3/4"	7-3/4"	2"	18	8	14	1806	2000	2000
ALUS46	7"	3-1/2"	2"	18	6	12	1548	1780	1870
ALUS410	8-3/8"	3-1/2"	2"	18	8	14	1806	1842	1842
AU410	10"	6"	3-1/2"	18	4	6	774	890	968

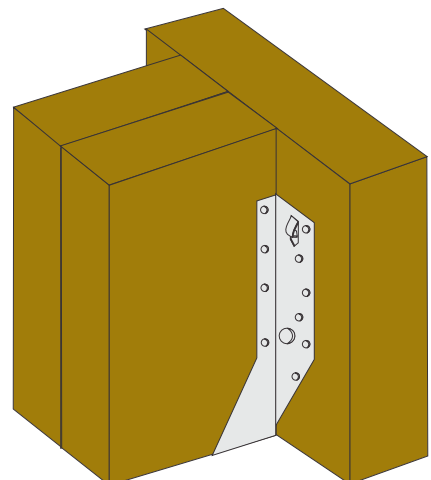
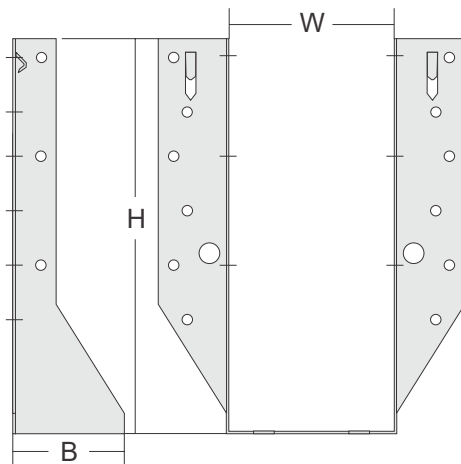

# TRSPT-2

## DESIGN FEATURES

Used for wind resistance or seismic conditions. The Stud Plate Ties fasten the bottom plate or the top plate (double plate) to the studs.

## MATERIAL

18 GA Galvanized Steel

## CODES

ICC ESR-1347

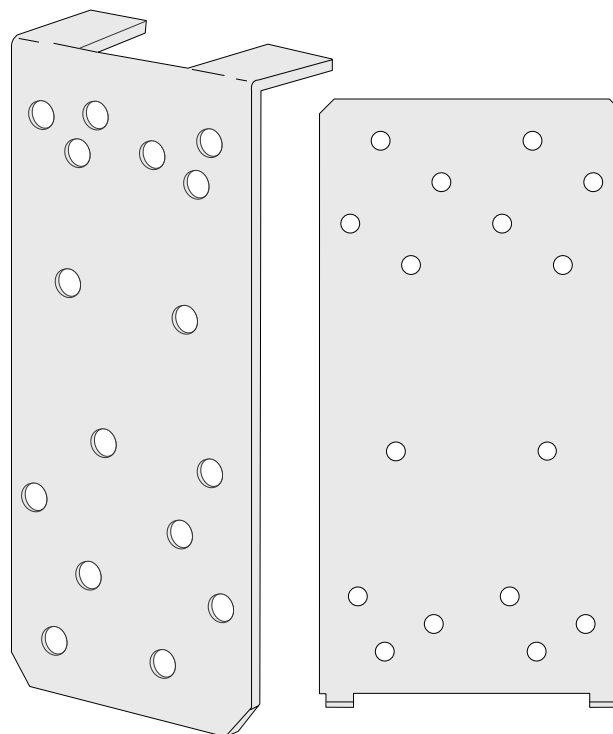

ITEM ID	CONNECTION ACHIEVED	STEEL GAGE NO.	HEIGHT	WIDTH	NAIL SCHEDULE <sup>1</sup>		ALLOWABLE UPLIFT LOADS <sup>4</sup> (lbf)	
					To Plate	To Stud	DFL <sup>2</sup>	SYP <sup>3</sup>
TRSPT6-2	Stud to double plate for high wind	18	5-1/2"	2-3/4"	6-10d	8-10d	652	837
	Stud to single plate				6-10d	8-10d	394	394

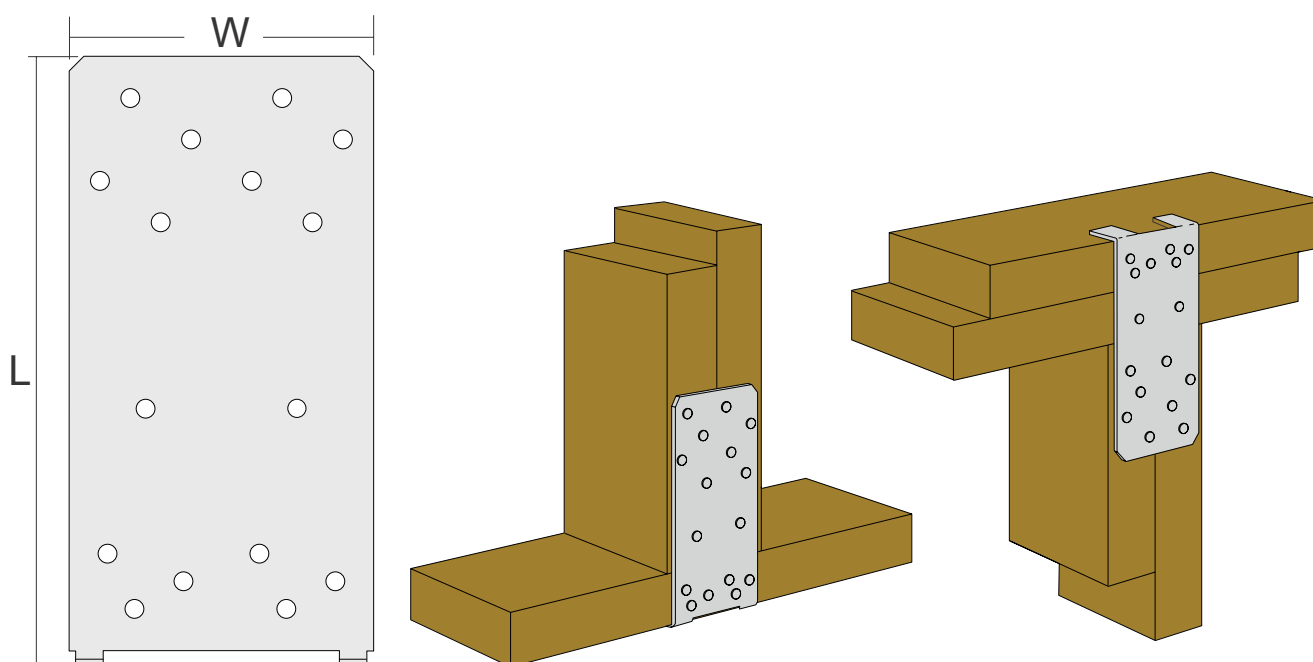

# TLCE4

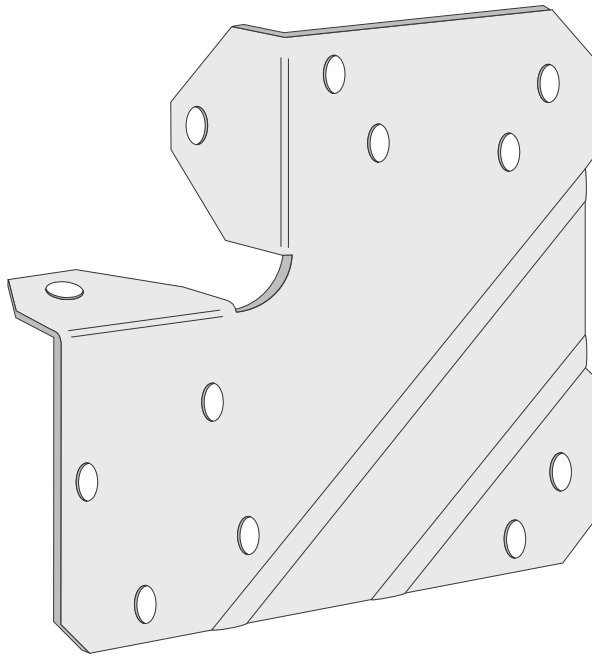

### DESIGN FEATURES

Designed to connect wood post and beam members. Can be installed on a left or right. For use with 4x or 6x post.

### MATERIAL

20ga. galvanized steel

### CODES

ICC ESR-1347

### NOTES

1. Nails are 16d by 3-1/2 inch common nails.
2. Allowable loads are for hangers nailed into wood or structural composite lumber having an effective specific gravity of 0.50 (such as Douglas Fir Larch) or greater.
3. Allowable gravity (bearing) loads have been adjusted by load duration factors, CD, of 1.6 (160%) corresponding to the typical durations of occupancy live loads, snow loads and construction loads, respectively.

ITEM ID	DIMENSIONS			STEEL GAGE NO.	NAIL SCHEDULE <sup>1,4</sup>		ALLOWABLE LOADS - DFL <sup>2</sup> (lbf)		
	H	W	B		BEAM <sup>4</sup>	POST <sup>4</sup>	UPLIFT	LATERAL H1 <sup>3</sup>	LATERAL H2 <sup>3</sup>
TLCE4	5-3/8"	5-3/8"	1-1/4"	20	14	10	1835	1894	1180

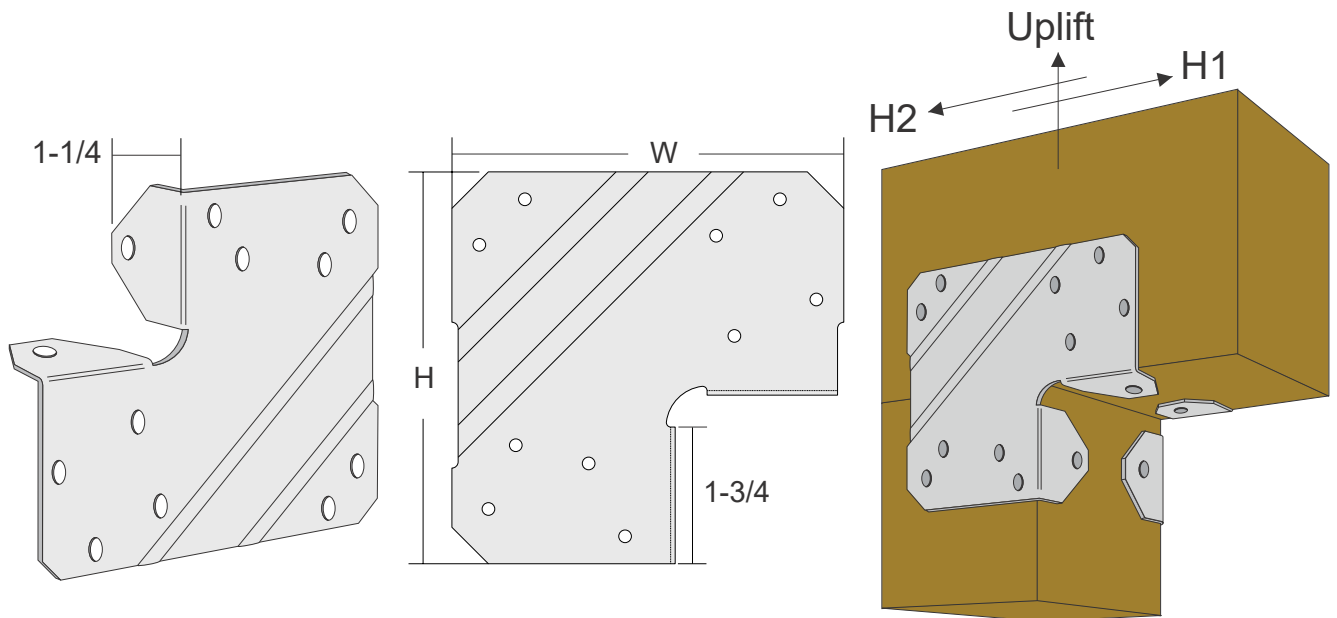

# TFAL, AP45

## DESIGN FEATURES

Provides a plate to transfer the shear force to the blocking connection or rim joist from the top plate. The improved nail pattern helps prevent splitting of the wood members for both single/double top plate situations.

These anchors provide the builder with the industry's most versatile framing anchor including: Bending slots - make accurate bends for all 2 and 3-way anchoring ties on the job.

## MATERIAL

18 ga. galvanized steel Available in G-185 Triple Zinc or Hot-Dip Galvanized. Call for availability.

## CODES

ICC ESR-2556

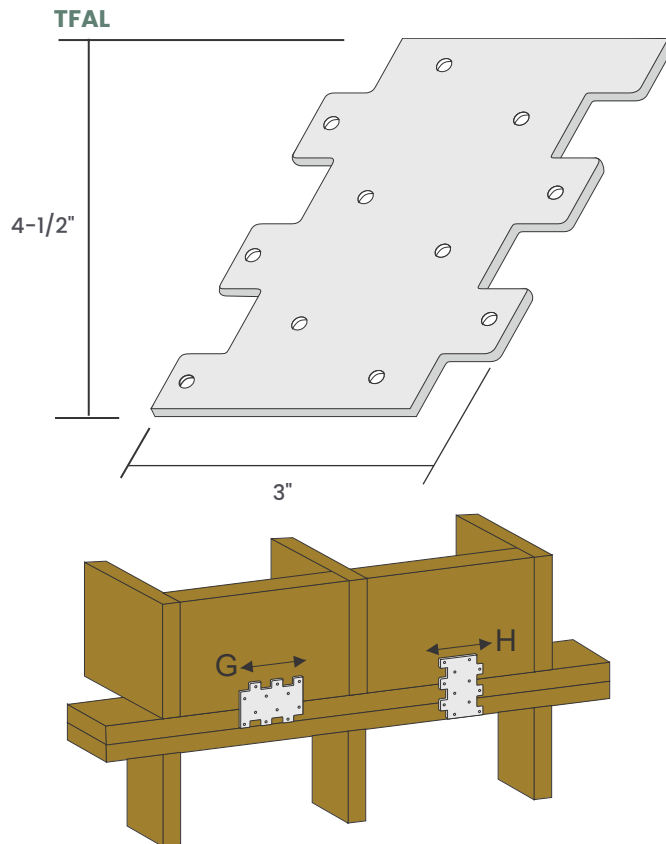

ITEM ID	FASTENERS		DIRECTION OF LOAD <sup>1,2</sup>	ALLOWABLE LOAD <sup>3,4,5</sup>			
	Joist, Rim Joist or Blocking	Header or Plate(s)		C=1.0	C=1.15	C=1.25	C=1.6
TFAL	6-8d x 1-1/2	6-8d x 1-1/2	G or H	595	670	730	910
AP45	6-8d x 1-1/2	6-8d x 1-1/2	F1	590	650	650	650

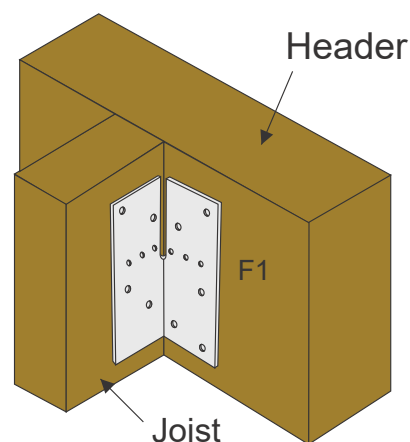
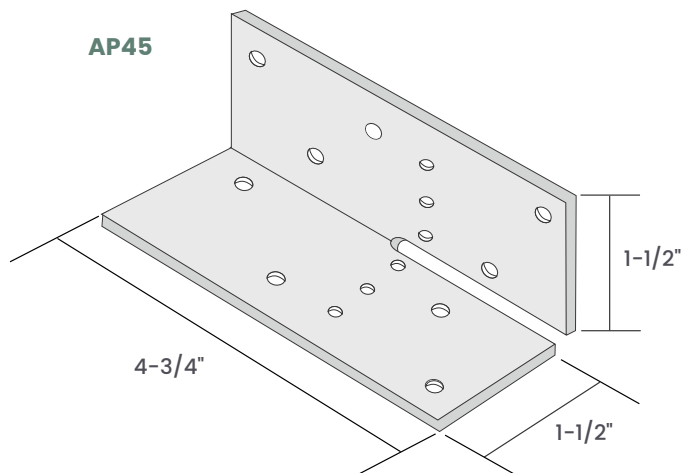

# RT, HT

RT1

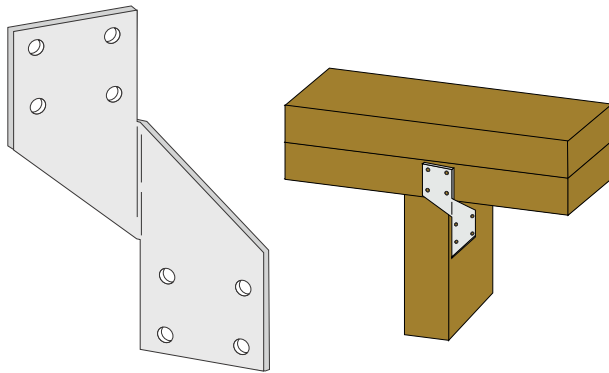

## DESIGN FEATURES

Eliminate expensive, time consuming rafter notching. Provide wind and seismic ties for trusses and rafters. Fulfill specifications for resistance to lateral and uplift conditions, also for general purpose tie use, strongback or attachments where one member crosses another.

RT1 - rafter to single plate

RT2A - universal rafter to double, plate/top plates to stud/stud to sill plate. Ergonomic design improves/speeds up and ease of installation.

RT2LR - rafter to double, plate/top plates to stud/stud to sill plate

RT9 - rafter to stud (alignment required)

RT15 and RT16 - rafter to double plate for high wind

HT8 and HT12 - the largest of all hurricane ties, made from 18 ga. galvanized steel for high load capacity, and used to tie joists, studs, trusses, plates and all other wood members.

## MATERIAL

12 ga. galvanized steel with a 12ga. galvanized stand-off plate Available in G-185 Triple Zinc or Hot-Dip Galvanized. Call for availability.

## CODES

ICC ESR-1347

## NOTES

1. Nails are 8d or 10d common wire nails or 1-1/2 inch joist hanger nails.

2. Allowable loads are for hangers nailed into wood or structural composite lumber having an effective specific gravity of 0.50 (such as Douglas-fir-Larch) or greater.

3. Allowable loads are for hangers nailed into wood or structural composite lumber having an effective specific gravity of 0.55 (such as Southern Pine) or greater.

4. Allowable uplift loads have been adjusted by a load duration factor CD, of 1.6 (160%), corresponding to the typical duration of wind and earthquake loads. No further increases in allowable loads are permitted.

RT2A

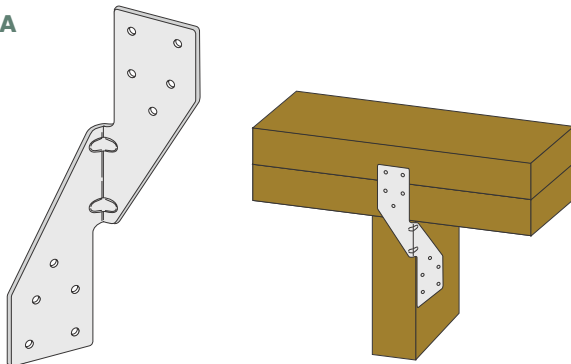

RT2LR

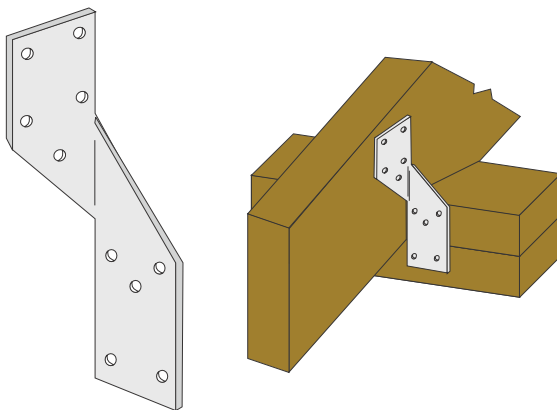

RT9

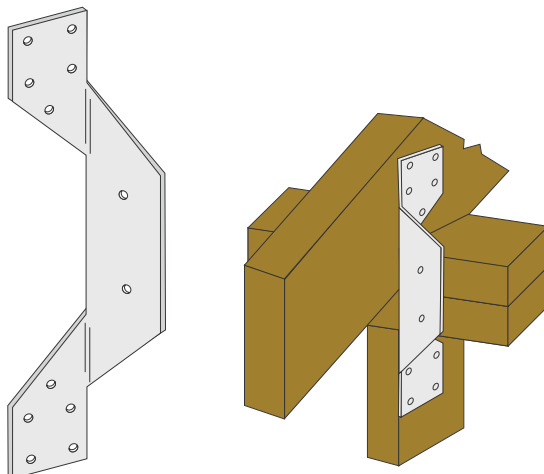

RT15

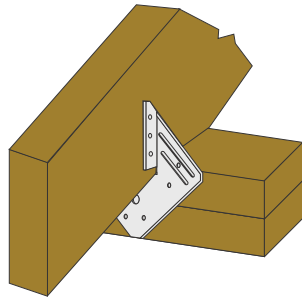
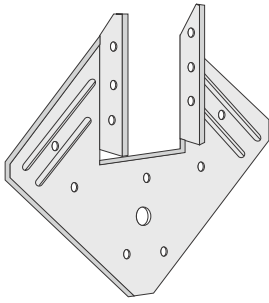

HT12

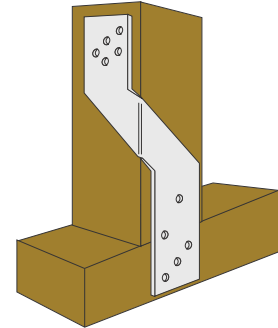
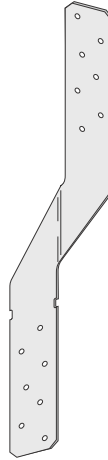

RT16

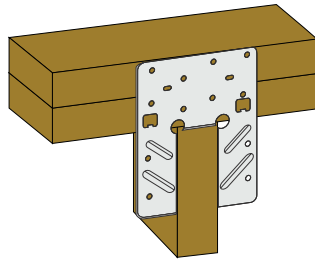
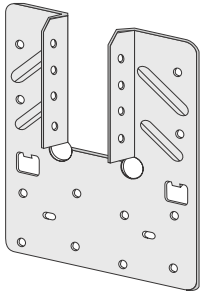

HT8

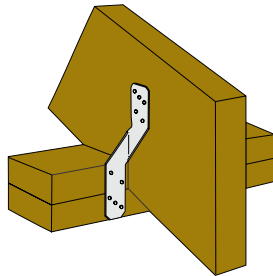
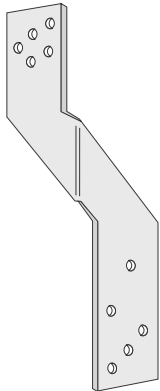

HT8 - Rafter to double plate

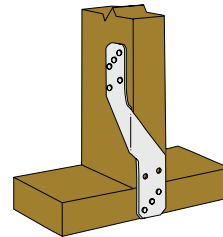

HT8 - Stud to sill plate

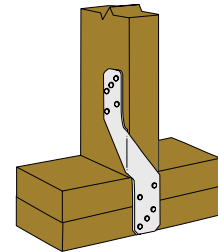

HT8 - Stud to double plate

ITEM ID	CONNECTION ACHIEVED	STEEL GAGE	H	NAIL SCHEDULE <sup>1</sup>			Allowable Uplift Loads <sup>4</sup> (lbf)	
				TO RAFTERS	TO PLATES	TO STUDS	DFL <sup>2</sup>	SYP <sup>3</sup>
RT1	Stud to double plate	18	4-3/8"	-	4-10d	4-10d	-	291
RT2L RT2R	Rafter to double plate	18	5-3/8"	5-8d	5-8d	-	221	221
RT2A	Rafter to double plate	18	6"	5-10d	5-10d	-	413	413
	Stud to double plate			-	5-10d	5-10d	650	650
RT9	Rafter to stud (alignment required)	18	9-7/16"	5-8d	2-8d	5-8d	-	299
RT15	Stud to double plate for high wind	18	5-1/4"	-	4-10d	4-10d	419	419
RT16	Stud to double plate for high wind	18	6-1/4"	-	8-10d	8-10d	1369	1369
HT8	Stud to double plate for high wind	18	8"	-	5-10d	5-10d	717	717
	Stud to single plate	18	8"	-	3-10d	3-10d	342	342
HT12	Stud to double plate	18	12"	-	7-10d	7-10d	873	873

# ASTHD

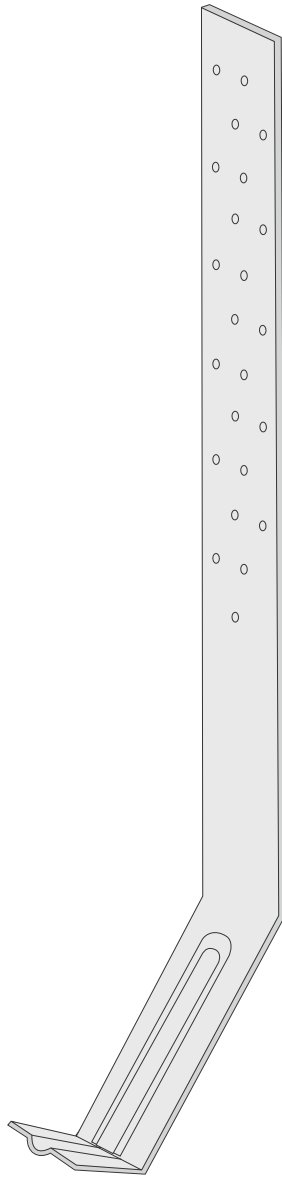

## DESIGN FEATURES

The ASTHD holdowns embed into concrete foundations and nail to shear panel perimeter members to resist uplift load caused by earthquake and hurricane forces on a structure. They are an economical, high load connector preferred by contractors. The nail pattern facilitates nailing to the edges of double 2x members.

## MATERIAL

12 ga. galvanized steel Available in G-185 Triple Zinc or Hot-Dip Galvanized. Call for availability.

## LOADS

Larger seat-bearing and designed direct nailing provide proper installation of all nails into joist hangers.

## CODES

ICC ESR-3635

## NOTES

1. See drawing for L and S dimension, and installation requirements.
2. 10d common (3-inch long x 0.148-inch diameter) may be used with no load reduction.
3. Deflection at highest allowable loads (ASD) are as follows: ASTHD10 = 0.067-inch, ASTHD14 = 0.084-inch.
4. Multiply seismic and wind ASD loads by 1.4 and 1.6, respectively, to obtain LRFD capacities. LRFD for ASTHD10 and ASTHD14 must not exceed 7700 pounds and 8250 pounds, respectively, with time effect factor of 1.0.
5. In accordance with IBC Section 1613.1, detached one- and two- family dwellings in Seismic Design Category ((SDC) C (and under) may use design loads for SDCs A, B.
6. Minimum center-to-center spacing is 3 times the required embedment ( $S_{min} = 3 \times LE$ ) for the hold-downs acting in tension simultaneously. Mid-wall location is based on  $1.5 \times LE$  end distance.

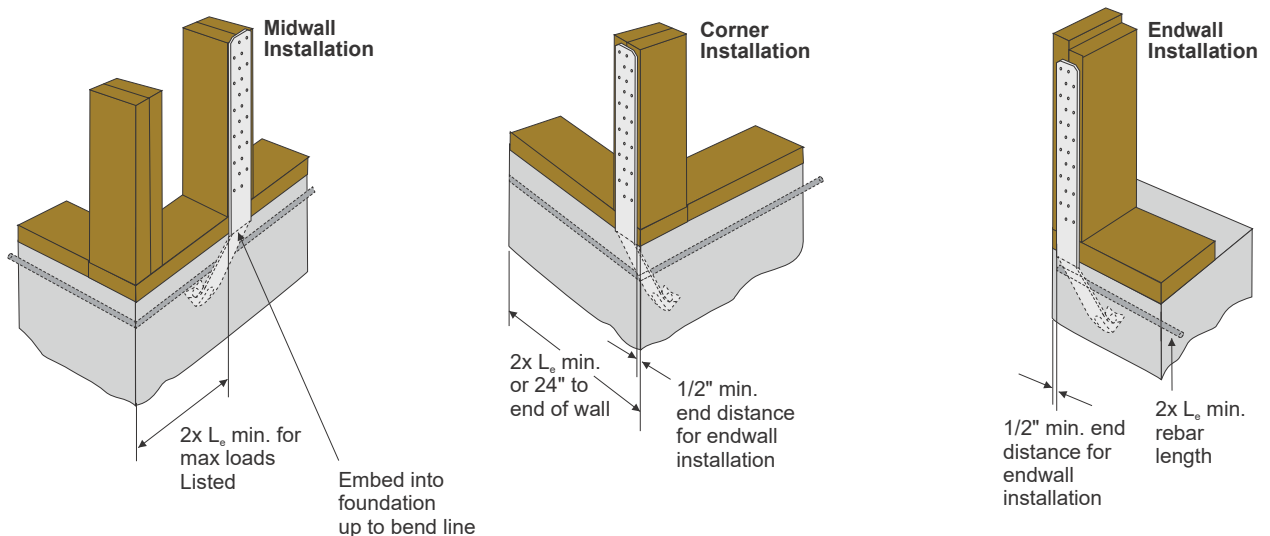

SDC A & B - Allowable Tension Leads For Doug Fir & Southern Pine (160) <sup>4,5</sup>														
Min. Stem Wall Width (in)	ITEM ID		Dimensions					Req'd Nails <sup>2,7</sup>	Allowable Tension Loads					
	Standard	Rim Joist	Standard		Rim Joist		le		Non-Cracked			Cracked		
			Length (L)	S	Length (L)	S			Midwall	Corner	Endwall	Midwall	Corner	Endwall
6	ASTHD10	ASTHD10RJ	24-3/8"	4-1/8"	39-3/8"	19-1/8"	10"	24-16d Sinkers	4640	3940	2300	4640	3940	2300
	ASTHD14	ASTHD14RJ	27-1/2"	5-1/4"	41-3/8"	18-1/8"	14"	32-16d Sinkers	7010	5780	3940	7010	5780	3940
8	ASTHD10	ASTHD10RJ	24-3/8"	4-1/8"	39-3/8"	19-1/8"	10"	28-16d Sinkers	5850	3885	2995	5850	3885	2995
	ASTHD14	ASTHD14RJ	27-1/2"	5-1/4"	41-3/8"	18-1/8"	14"	32-16d Sinkers	7010	5780	4100	7010	5780	4100

SDC C through F - Allowable Tension Leads For Doug Fir & Southern Pine (160) <sup>4,5</sup>														
Min. Stem Wall Width (in)	ITEM ID		Dimensions					Req'd Nails <sup>2,7</sup>	Allowable Tension Loads					
	Standard	Rim Joist	Standard		Rim Joist		le		Non-Cracked			Cracked		
			Length (L)	S	Length (L)	S			Midwall	Corner	Endwall	Midwall	Corner	Endwall
6	ASTHD10	ASTHD10RJ	24-3/8"	4-1/8"	39-3/8"	19-1/8"	10"	18-16d Sinkers	3480	2815	1640	3480	2815	1640
	ASTHD14	ASTHD14RJ	27-1/2"	5-1/4"	41-3/8"	18-1/8"	14"	28-16d Sinkers	5010	4130	2815	5010	4130	2815
8	ASTHD10	ASTHD10RJ	24-3/8"	4-1/8"	39-3/8"	19-1/8"	10"	20-16d Sinkers	4180	2775	2140	4180	2775	2140
	ASTHD14	ASTHD14RJ	27-1/2"	5-1/4"	41-3/8"	18-1/8"	14"	28-16d Sinkers	5010	4130	2925	5010	4130	2925

WIND - Allowable Tension Leads For Doug Fir & Southern Pine (160) <sup>4,5</sup>														
Min. Stem Wall Width	ITEM ID		Dimensions					Req'd Nails <sup>2,7</sup>	Allowable Tension Loads					
	Standard	Rim Joist	Standard		Rim Joist		le		Non-Cracked			Cracked		
			Length (L)	S	Length (L)	S			Midwall	Corner	Endwall	Midwall	Corner	Endwall
6"	ASTHD10	ASTHD10RJ	24-3/8"	4-1/8"	39-3/8"	19-1/8"	10"	24-16d Sinkers	3970	3561	2110	3970	3560	2110
	ASTHD14	ASTHD14RJ	27-1/2"	5-1/4"	41-3/8"	18-1/8"	14"	32-16d Sinkers	7010	5590	3510	7010	5590	3510
8"	ASTHD10	ASTHD10RJ	24-3/8"	4-1/8"	39-3/8"	19-1/8"	10"	28-16d Sinkers	5850	3665	2925	5850	3665	2925
	ASTHD14	ASTHD14RJ	27-1/2"	5-1/4"	41-3/8"	18-1/8"	14"	32-16d Sinkers	7010	5590	3870	7010	5590	3870

# SS

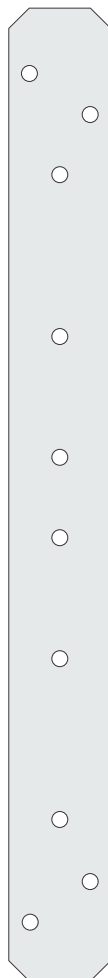
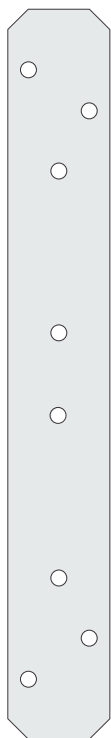

### DESIGN FEATURES

Provide the builder with a complete range of tie straps to meet a variety of application and design load conditions and specifications.

### APPLICATIONS

Use as all-purpose ties to connect studs to sill, rafters to plates and beams, wall intersections, ridges, upper floor to lower floor wall studs, window reinforcement. All nail holes must be filled to achieve published uplift values. Special lengths available based upon your specifications (not specifically code listed due to many length combinations). Considered essential by code officials and insurance companies in maintaining a continuous load path, therefore mitigating destruction from high winds and seismic activity. SS18/24 have notched corners (more user friendly) SS9/12 have 4 holes within 1-1/2" of one end to enable 4 nails to enter a bottom plate per TDI request.

### MATERIAL

20 ga. & 18 ga. galvanized steel

### CODES

ICC ESR-1347

### NOTES

1. Nails are 10d by 3 inch joist hanger nails complying with section 3.8.3. Allowable tension loads are based on conditions with an equal number of nails on either side of the connection. In cases where this condition is not met, allowable tension loads must be based on the side of the connection having the fewest nails. 10d x 1-1/2" nails can be substituted for 10d x 3" nails. Section 3.8.3 of the report allows the use of both 1-1/2" and 3" nails because the shear capacity of both the nails is the same.
2. Allowable tension loads include load duration factor of 1.6 per section 2.3.2 of NDS 2001. No further increases in allowable loads are permitted.
3. Allowable tension loads are based on Southern Pine (SYP) with a specific gravity of 0.55, Douglas Fir-Larch (DFL) with specific gravity 0.50, and Spruce-Pine-Fir (SPF) or Hem-Fir (HF) with specific gravity of 0.42.
4. Tabulated loads are for ASTM A653 Steel with  $F_y=33$  ksi and  $F_u=45$  ksi.

SS9 Typical Installation

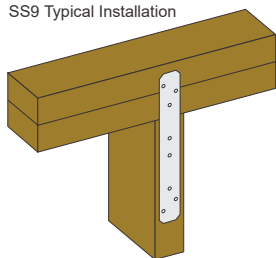

SS24 Typical Installation

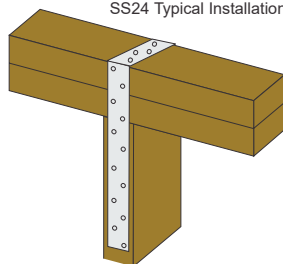

ITEM ID	STEEL YIELD AND TENSILE STRENGTHS (ksi)	STEEL GAUGE	DIMENSIONS (INCHES)	10d NAILS <sup>1</sup> (Quantity Each End)
SS9	$F_y = 33$ ksi, $F_u = 45$ ksi	20	1-1/4 x 9"	3, 4
SS12	$F_y = 33$ ksi, $F_u = 45$ ksi	20	1-1/4 x 12"	3, 4, 5
SS18	$F_y = 33$ ksi, $F_u = 45$ ksi	20	1-1/4 x 18"	3, 4, 5, 6, 7, 8
SS24	$F_y = 33$ ksi, $F_u = 45$ ksi	20	1-1/4 x 24"	5, 6, 7, 8, 9, 10, 11
SS30	$F_y = 33$ ksi, $F_u = 45$ ksi	20	1-1/4 x 30"	7, 8, 9, 10, 11
SS36	$F_y = 33$ ksi, $F_u = 45$ ksi	20	1-1/4 x 36"	8, 9, 10, 11, 12, 14

**DESIGN FEATURES**

Coiled strapping consists of continuous coils which are designed to be cut to length on the job as required. No need to order 10", 18" or 24" straps, etc. Staggered hole pattern reduces wood splitting. Used to secure or wrap existing buildings for seismic upgrade, to tie water heaters to floors and walls and for utility purposes such as hanging pipes from rafters, studs or joists, boxed for easier usage and storage.

**MATERIAL**

20 ga., 18 ga. and 16 ga. galvanized steel

**CODES**

ICC ESR-1347

**NOTES**

1. Base metal thickness are 22 gage (0.030 in), 20 gage (0.048 in.), and 16 gage (0.60 in.).

2. Nails are 8d and 10d by 1-1/2 inch joist hanger nails. Allowable tension loads are based on conditions with an equal number of nails on either side of the connection. In cases where this condition is not met, allowable tension loads must be based on the side of the connection having the fewest nails.

3. Allowable tension loads include load duration factor of 1.6. No further increases in allowable loads are permitted.

4. Allowable tension loads are based on Southern Pine (SYP) with a specific gravity on 0.55, Douglas Fir-Larch (DFL) with specific gravity 0.50, and Spruce-Pine-Fir (SPF) or Hem-Fir(HF) with specific gravity of 0.42.

5. Tabulated loads are for ASTM A653 Steel with  $F_y = 33$  ksi and  $F_U = 45$  ksi.

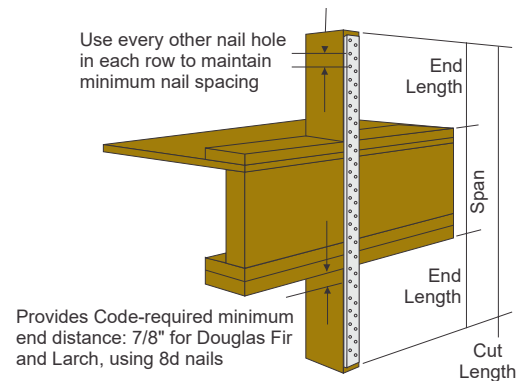
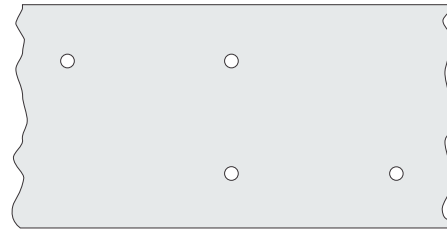

ITEM ID	STEEL' GAGE NO.	TOTAL LENGTH	WIDTH	END LENGTH	CUT TO LENGTH	TOTAL FASTENERS	ALLOWABLE TENSION LOADS <sup>3,4,5</sup> (LBF)		
							SYP	DFL	SPF/HF
CS150	16	150'	1-1/4"	14"	CLEAR SPAN + 28"	13-8d x 1-1/2	1336	1336	1336
				11"	CLEAR SPAN + 22"	12-8d x 1-1/2	1336	1336	1336
CS250	20	250'	1-1/4"	7-1/2"	CLEAR SPAN + 15"	7-8d x 1-1/2	801	801	801
				7"	CLEAR SPAN + 14"	7-8d x 1-1/2	801	801	801

# WB, WBT

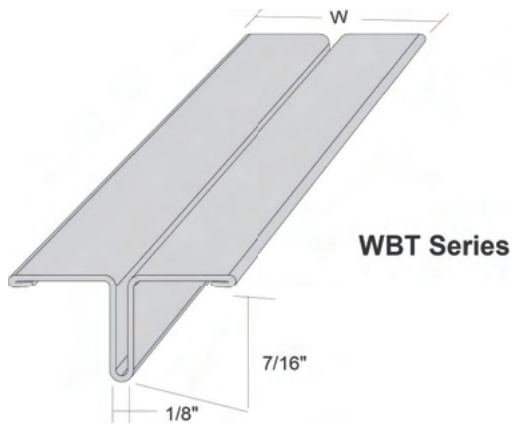

## DESIGN FEATURES

**WB Series:** We recommend metal bracing only be used to serve as temporary bracing to prevent racking before structural sheathing is applied. Metal bracing should never be used as a substitute for shear wall sheathing, as it offers only about one-tenth the resistance to racking as 3/8" plywood.

**WBT Series:** T wall brace extra-rigid lengths won't bend as easily as flat brace, making installation easier. No X-pattern installation needed.

## MATERIAL

WB 16 ga. galvanized steel

WBT 22 ga. galvanized steel

## CODES

ICC ESR-1347

ITEM ID	Length	Steel Gauge No.	Width	Angle / Wall Height	Nail Schedule <sup>1</sup>	
					Plate	Stud
WB10	9'3"	16	1-1/4"	60° / 8 feet	3-10d	1-10d
WB12	11'5"	16	1-1/4"	45° / 8 feet	3-10d	1-10d
WB14	13'6"	16	1-1/4"	45° / 10 feet	3-10d	1-10d
WB16	15'6"	16	1-1/4"	45° / 12 feet	3-10d	1-10d
WBT10	9'6"	22	2"	60° / 8 feet	4-8d	1-8d
WBT12	11'4"	22	2"	45° / 8 feet	4-8d	1-8d

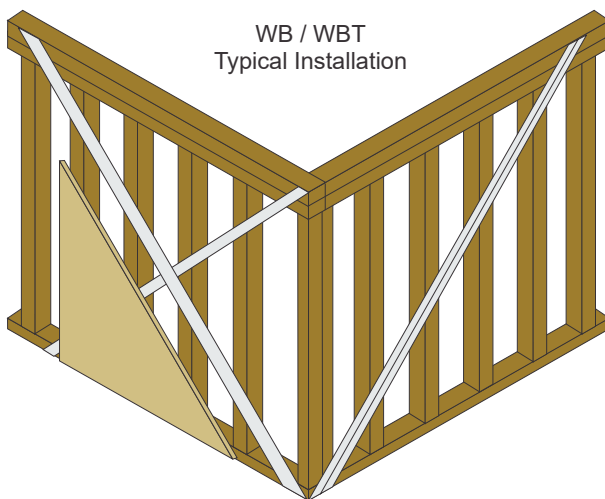

# MAS, TMAB

## DESIGN FEATURES

Provide for faster, more economical and secure method for anchoring wood framing to masonry or concrete.

**TMAB1** - For installation into concrete slab or poured stemwalls. Features a pre-bent base flange to assure proper anchoring into concrete. When a 2 x 8 mudsill is used for TMAB1 maximum spacing is 3 feet. Loads and installation for TMAB1 assumes nominal 2 x 4 or 2 x 6 mudsill, when used as a direct substitution for 1/2" anchor bolt 6' o.c.

**MAS** - For installation into concrete slabs. MAS features a split flange for nailing to both mudsill and stud for greater framing versatility. Install before pouring the concrete by nailing to the form or after the pour by inserting the MAS into the concrete. There is fast and simple nail attachment - only six code-spaced nails are needed to drive either to the mudsill or directly to the stud.

## MATERIAL

MAS 16ga. galvanized steel, TMAB 18ga. galvanized steel. Available in G-185 Triple Zinc or Hot-Dip Galvanized. Call for availability.

MAS

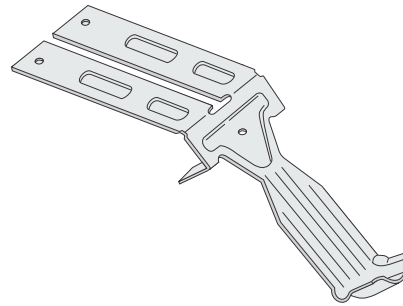

TMAB



ITEM ID	REF	LENGTH	MUDSILL SIZE	NAIL SCHEDULE		ALLOWABLE UPLIFT (LBS)	
				SIDES	TOP	SYP	DFL
TMAB1	MAB15	12-1/2"	2 x 4", 6"	6	8	980	980
MAS	MAS		2 x 4", 6"	2	4	815	703
				4	2	815	815

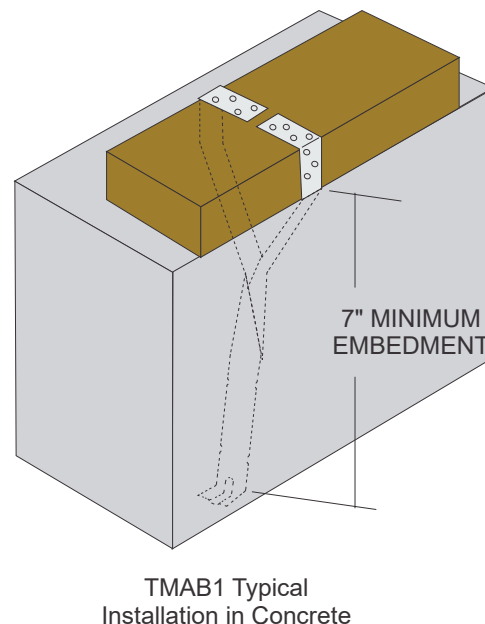
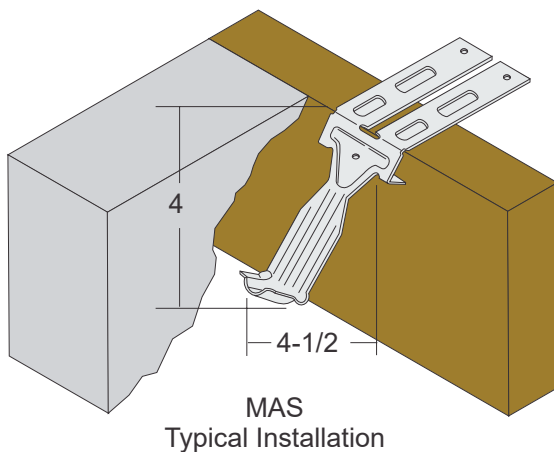

# PCSL

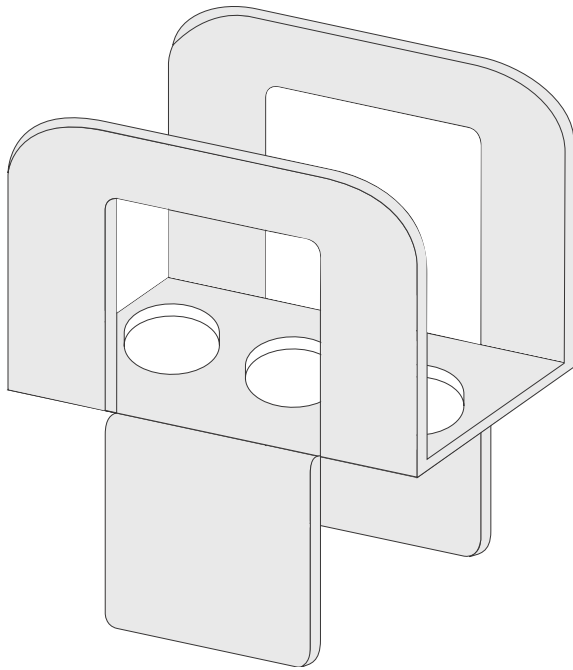

### DESIGN FEATURES

For quick, easy installation between plywood panels for roof sheathing or panelized construction .. provide structural support .. reduce normal plywood deflection between panels .. embossed dimples/built-in spacer type feature provide APA recommended 1/8" gap.

### MATERIAL

20 ga. galvanized steel

ITEM ID	REF.	MATERIAL	PANEL THICKNESS	Sheathing		NUMBER OF PC OR PCS PER SPAN
				With Clip	Without Clip	
PCSL716	PSCL 7/16	GALV. STEEL	7/16	24	24	1
PCSL1532	PSCL 15/32	GALV. STEEL	15/32	32	28	1
PCSL12	PSCL 1/2	GALV. STEEL	1/2	32	28	1
PCSL58	PSCL 5/8	GALV. STEEL	5/8	40	32	1
PCSL1932	PSCL 19/32	GALV. STEEL	19/32	40	32	1
PCSL34	PSCL 3/4	GALV. STEEL	3/4	48	36	2
PCSL2332		GALV. STEEL	23/32	48	36	2

PCSL Series

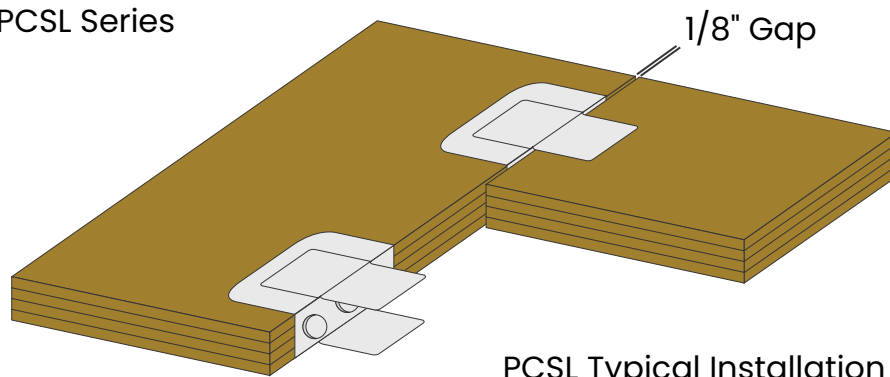

PCSL Typical Installation

# BT

### DESIGN FEATURES

Ties masonry to wall studs.

### PACKAGING

Corrugated wall ties available in Stackpack® pioneered by Tamlyn (lined up tightly in box) or bulk (loose in box). Suppliers can sell stackpack by the sleeve or even by the piece count (250 or 500) and store 5 pallets on top of each other. Also available in retail pack of 100.

### WARNING

Repeated bending of steel is unnecessary, will weaken the strength of the product, may create fracture at the bend line, and is considered an abuse of the product, voiding any performance warranty. Fractured steel will not perform as designed and should be discarded immediately. Only one bend of the product to the desired 90° form should be required.

### MATERIAL

22 ga. galvanized

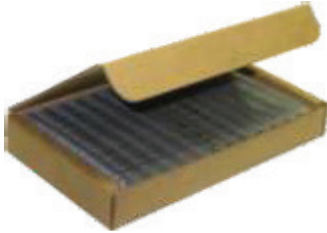
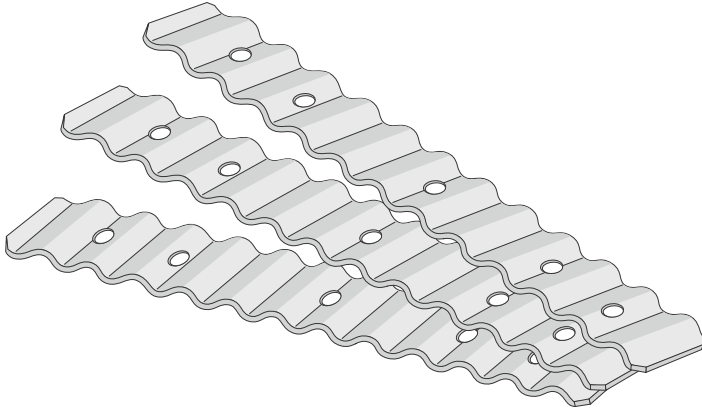

ITEM ID	TYPE	GAUGE	MATERIAL	LOAD @ FAILURE	PACKAGING
BT22SP	STRAIGHT	22	GALVANIZED	1370	STACKPACK*

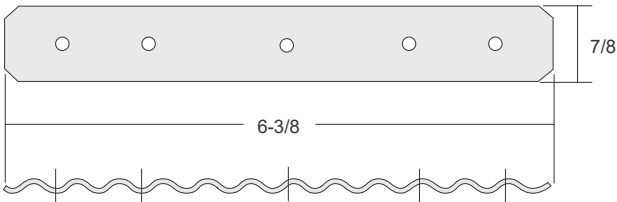

**BT (Straight) Series**

# THINK GLOBALLY WORK LOCALLY



## LOCATIONS

---

Houston  
Dallas  
Reno  
Mexico City  
Seoul  
Sao Paulo  
Edinburgh



## TAMLYN

At TAMLYN we recognize that every detail counts. We are committed to providing safe and effective products and adhere to strict processes of both quality assurance and quality control.



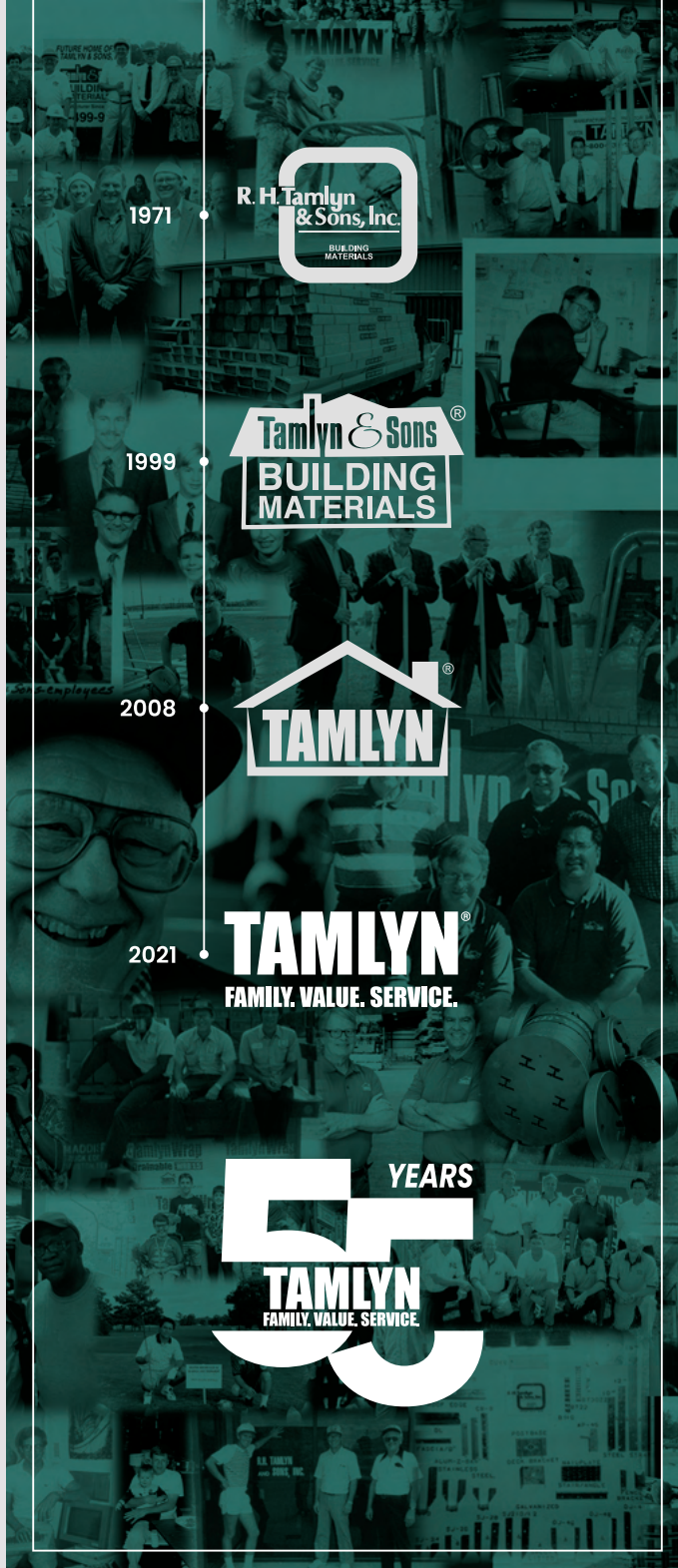

TAMLYN Corporate Headquarters

13623 Pike Rd, Stafford, TX 77477

www.tamlyn.com | office: 800-334-1676 | info@tamlyn.com